# 5 Freedoms

# Cardinal '52

Virginia
Loads of luck,
to a swell girl
Donna Ortman
"54"

Lots of luck
ol Jill
"53"

"Good Luck"
I hope you make
a good cook for
some guy.
Shirley Suda

Ginny Lee

*The Class of 1953*

*Presents*

*the*

# 5 FREEDOMS

# CARDUNAL


Editor ..... Dorothy Siffrar
Associate Editor ..... Lorraine Taylor
Business and
Advertising Manager ..... Glenn Erickson
Associate Manager ..... Frank Johnson
Advertising Assistants ..... Jack Wendt
Lee Rattray
Advisor ..... Rolland L. Moar

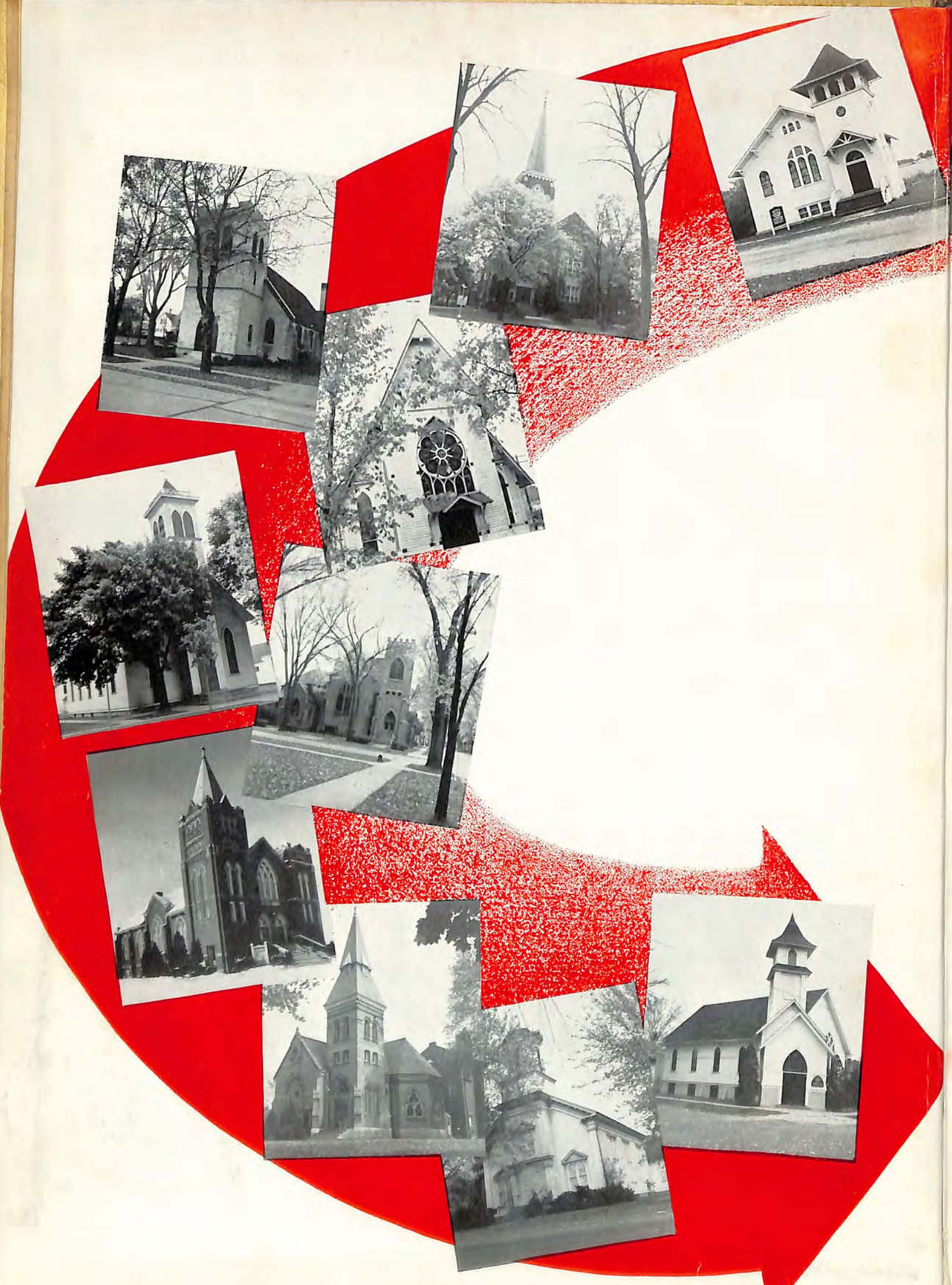

# FREEDOM OF EDUCATION

Regardless of race,
creed, religion, or
economic circumstances

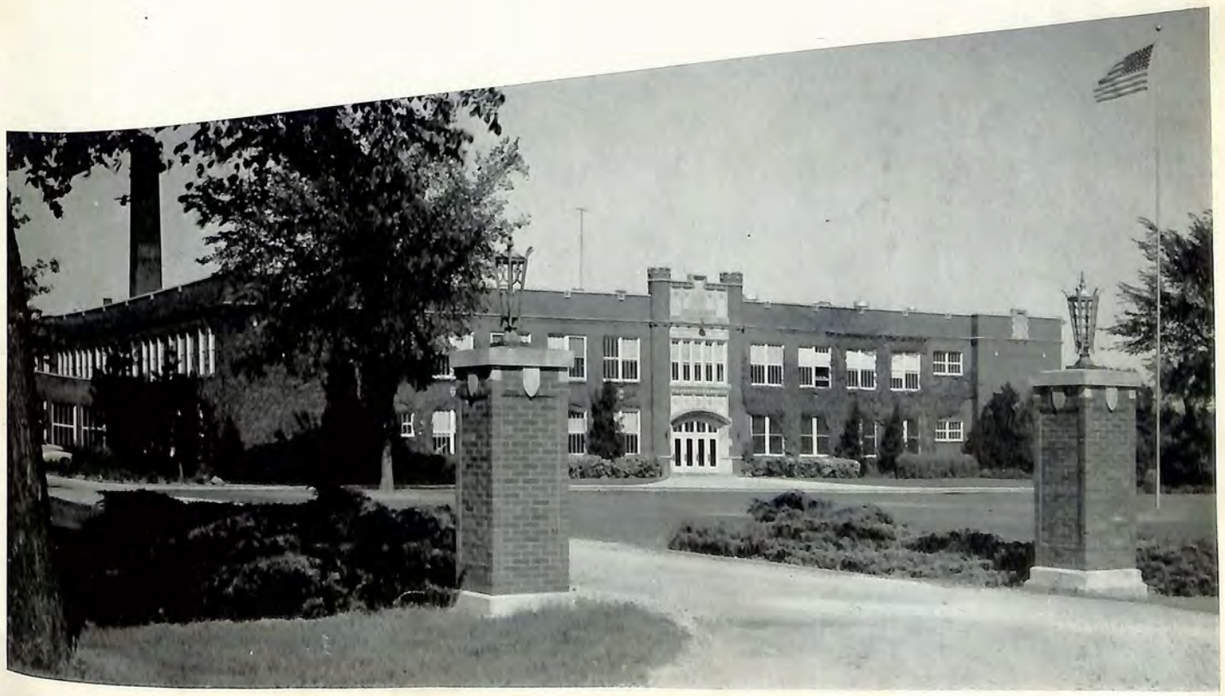

# THE 5 FREEDOMS WORK FOR US

# DEDICATION TO FREEDOM

Believing that our school can and should play some part in the present crisis in which America is taking the lead for democracy against communism, the staff and sponsor of the 1952 **Cardunal** of Dundee Community High School are taking as the theme for this year's book, "The 5 Freedoms."

In his message to congress on January 6, 1941, just eleven years previous to the day this copy was written, President Franklin D. Roosevelt said that "4 Freedoms" should be the basis of the settlement to be made after World War II. These four freedoms he defined as freedom from want, freedom from fear, freedom of worship, and freedom of speech.

President Roosevelt implied that these freedoms could be made possible for all people everywhere if Hitler and Mussolini were defeated.

There are, of course, many freedoms that make up our American heritage today—all of those mentioned in our Declaration of Independence, The Constitution and its first 10 amendments called the Bill of Rights, freedom of private enterprise, and in general, the Freedom To Be Free; but the Cardunal Staff feels that the above-mentioned "4 Freedoms," plus one more that is very important to us as students, "Freedom Of Education," form a large part of the basis for our struggle for the "American Way" today, and, therefore, we dedicate our book to a happy and successful victory for our country and the other democracies of the world in their titanic struggle against Russian Communism, and we pledge ourselves to uphold the ideals of these "5 Freedoms" and all our other traditional American freedoms as we take our part as citizens in the time to come.



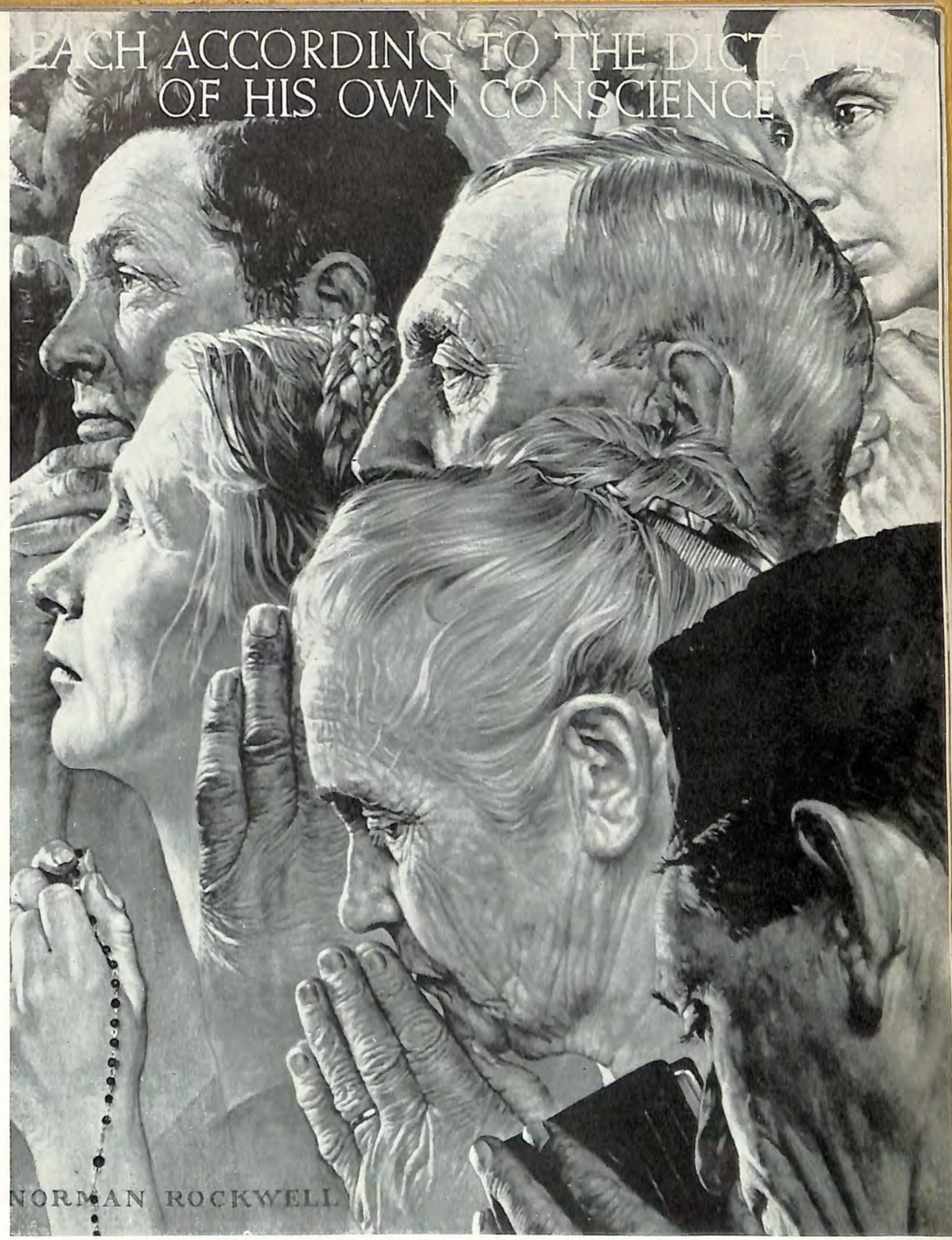


## FREEDOM OF WORSHIP

Reprinted by special permission of
THE SATURDAY EVENING POST. Copyright
1943 by the Curtis Publishing Company.

# BOARD OF EDUCATION

The Cardunal staff believes that a board of education exemplifies several American freedoms at work. No national bureaucracy appoints personnel or dictates policy. After freedom of discussion, freedom of speech, and freedom of ballot, elected representatives of the people, at local level, select the personnel, fix revenue and expenses, and determine school policy.

*Left to right:* Otto Stuehler, Elgin; John Laing, Hampshire; John Brock, Secretary; Carpentersville; Monroe A. Toussaint, President, Algonquin; Clark Melms, Hampshire; Ervin Jurs, Dundee; Erwin Deuchler, Dundee.

H. D. JACOBS

B.S., Kent State University
M.A., Columbia University
University of Illinois
University of Chicago

# SUPERINTENDENT

The Cardunal staff congratulates Mr. H. D. Jacobs on being the efficient Superintendent of a large and varied district, formed democratically by vote of the participants, controlled democratically by elected representatives of the people, and fostering an educational environment conducive to the growth and enhancement of the 5 Freedoms.

# FACULTY

**Eugene de Lacey**
*Assistant Principal*
*Athletic Director*
*Varsity Basketball Coach*
B.A., Carroll College
M.A., University of Wisconsin

**Georgana Abramson**
*Girls Physical Education*
B.Ed., Western Ill. State College

**E. C. Alft**
*U. S. and Current History*
M.A., Syracuse University

**Charles H. Beckman**
*Vocal Music*
M.M., Northwestern University

**Louise Biedenbach**
*English I, Jr. High History, Forensics*
B.Ed., Eastern Ill. State College

**Mildred M. Brey**
*Junior High Arts, Crafts*
A.B., University of Illinois

**Clyde B. Finke**
*Biology, Coaching*
B.S., Central College

**Gerald R. Green**
*Mathematics*
M.A., Northwestern

**Harold F. Green**
*Band and Orchestra*
M.M., Northwestern

**Esther Hall**
*Junior High English*
M.A., University of Iowa

**Reba Keeler**
*Guidance, Mathematics*
M.A., Northwestern University

**Robert H. Metcalf**
*Guidance, Mathematics*
M.A., Northwestern University

**Philip Hardy**
*Phys. Ed., Coaching*
M.S., of Education, University of Iowa

**Marie Hoerner**
*Shorthand, Typing*
M.A., University of Iowa

**Roland E. Kehrberg**
*Driver Education and Training*
B.S., The Stout Institute

**John W. McNutt**
*Art*
B.S., Eastern Illinois State College

**Ronn Minne**
*Science*
M.A., Northwestern University

**Rolland L. Moar**
*English, Science, Cardunal, Publicity*
M.A., University of Michigan

**Joseph Murphy**
*Agriculture*
M.S., University of Illinois

**Aurelia Pergande**
*Latin, Spanish*
M.A., University of Chicago

**Nelda Peterson**
*Home Economics, Phys. Ed.*
B.S., Wheaton College

**George W. Sadlo**
*Junior High Band*
M.M., Vandercook College

**Virginia Sanborn**
*History, Librarian*
M.A., University of Illinois

**Patricia Shahan**
*Speech Correction*
B.S., Indiana University

**James A. Shaeffer**
*English, Drama*
B.A., Iowa State College

**J. Howard Schneider**
*Business, Coaching*
B.S., Warrensburg State College

# FACULTY

**Jean M. Smith**
*Home Economics*
B.S., Northern Ill. State College

**P. Howard Spain**
*Woodwork, Drawing, Coaching*
B.E., Northern Ill. State College

**Rosalia Stockel Stotmeister**
*Junior High Mathematics*
B.S., Wisconsin State College

**Leon Streeter**
*Auto Mechanics, Machine Shop*
University of Illinois

**Alice Carolyn Welch**
*Girls Vocal Music*
B.M., Neb. State College

**Robert L. Whamond**
*Junior and Senior High History, Coaching*
B.S., Ill State Normal University

**Irma Witmore**
*English, Alcardee Herald*
M.A., University of Illinois

**Rose Brown**
*Secretary*

**Dollie H. Conrad**
*Visiting Social Counselor*
M.A., Indiana University

**Dorothy de Lacey**
*Secretary, Superintendent's Office*

**Mildred Jaeger**
*Secretary*

**Mrs. Clara Meier**
*District Supervisory Nurse*
R.N., C.P.H.N., Loyola University

**Ardis Weiss**
*District Supervisor Speech and Hearing*
Ph.M., University of Wisconsin



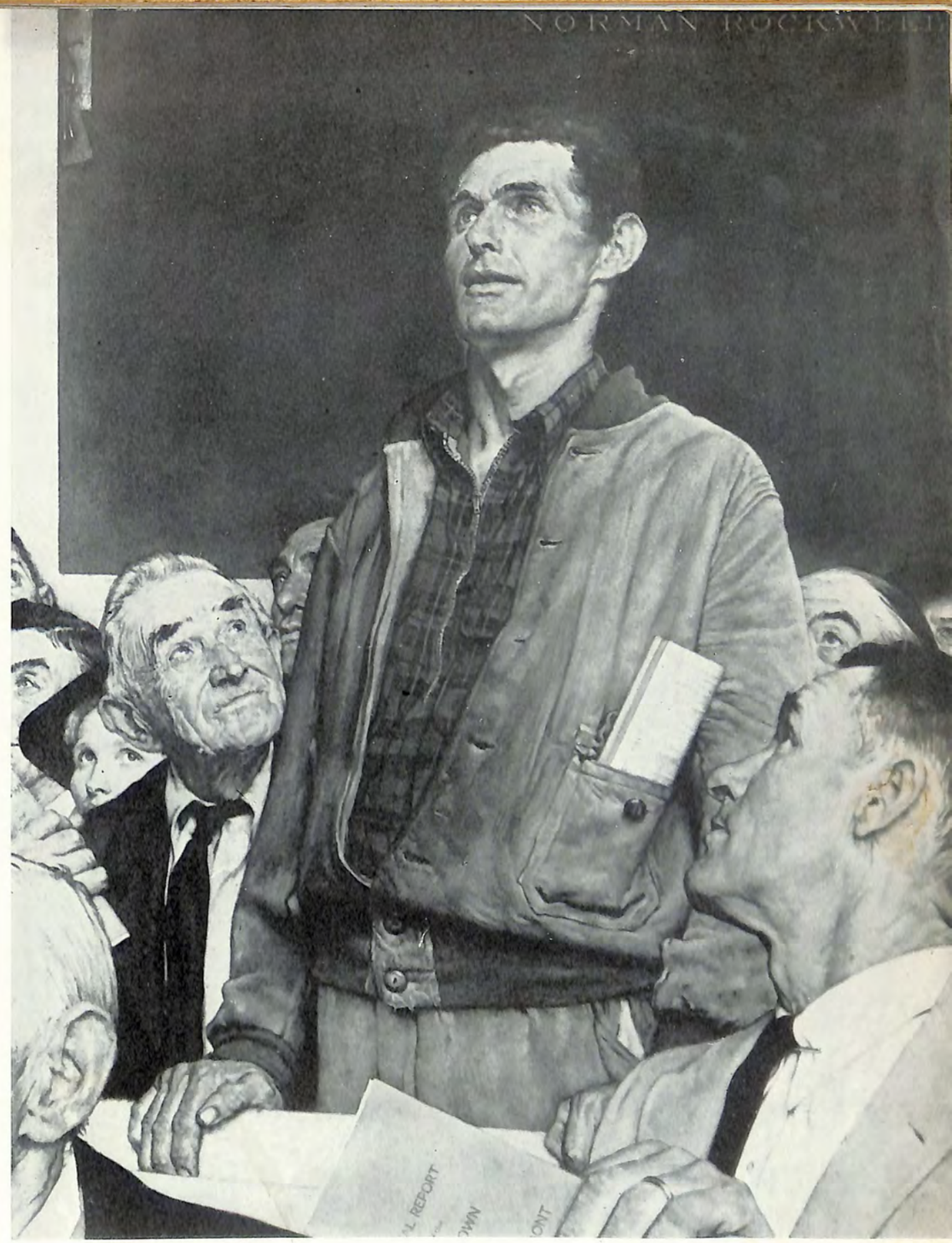

# FREEDOM OF SPEECH

Reprinted by special permission of
THE SATURDAY EVENING POST. Copyright
1943 by the Curtis Publishing Company.

*Seated, left to right:* Miss Irma Witmore, advisor; Dale Zange, Vice-President; George Dusold, President; Miss Aurelia Pergande, advisor. *Standing:* Dick Ritt, Secretary; Gerald Green, advisor; Philip Hardy, advisor; Ben Imhoff, Treasurer.

# SENIORS OF 1952

Back in September, 1948, 132 freshmen invaded the corridors of Dundee High School with a clatter and a clang and soon proceeded to elect Pancho Morales, president; Lois Suchy, vice-president; Carol Berkley, secretary; and Kenneth Lange, treasurer. Our advisors were Miss Pergande, Mr. Green, Mr. Quinn, and Miss Bell.

Our Sophomore year was a good year excluding football. We had a "power house" in basketball. Dale Rathjen was elected as president, with Ben Imhoff as vice-president, Norm Brettschneider as secretary, and Jo Ann Melahn as treasurer. That year the student council decided to have a homecoming parade with a prize for the best float. We had the most consistent class, for we took second prize three years in a row. (Even though two years we should have had first!)

As Juniors, and with Jim Frost as president, Jerry Lange, vice-president; Bob Allen, secretary; and Joyce Schuhr as treasurer, we made school history, for we were the first class to have the junior-senior prom outside of school. That was also the year we showed our great dramatic talent in "Mother Was A Freshman."

In this final year, of school life, we voted for George Dusold as president; Dale Zange, vice-president; Richard Ritt, secretary; and Ben Imhoff, treasurer. Our advisors were Miss Pergande, Miss Witmore, Mr. Gerald Green, and Mr. Hardy.

For the third consecutive year, we took second place in the float contest at homecoming.

Our Senior-Junior party and the Senior play, "Stage Door" by Kaufman and Ferber, were our last great projects.

In a few weeks, we will say farewell to D. C. H. S. and enter into a new adventure.

*Phyllis Albergo*
*Joan Berger*
*Bob Christie*
*Donna Ekstrom*
*Joyce Hercik*

*William Albrecht*
*Carol Berkley*
*Larry Colborn*
*George Elliott*
*Joan Hicks*

*Bob Allen*
*Barbara Berna*
*Carol Dehmlow*
*Jim Frost*
*Paul Hoiberg*

*Betty Annell*
*Dick Bolger*
*Rita Dells*
*Marie Graening*
*Sharon Holthusen*

*Mary Buhrow*
*Norm Brettschneider*
*Howard Diercks*
*Bob Gough*
*Darlene Hopp*

*Alice Bayer*
*Bob Brettschneider*
*George Dusold*
*Bob Hendricks*
*Tom Haertel*

*Johan Bayer*
*Nancy Buick*
*Sally Ehlert*
*Gloria Henk*
*Charles Horn*

*Marilyn Horn*
*Mary Lou Knaak*
*Evelyn Larsen*
*Betty McGuire*
*Sam Perpitch*

*Elaine Ikert*
*Elmira Knight*
*Bob Lawrence*
*Patricia McManaman*
*Mary Lou Perry*

*Ben Imhoff*
*Tyra Korling*
*Bill Lindemann*
*Eugene Medina*
*Shirley Peters*

*Marilyn Jacobs*
*Dick Kostes*
*John Lundstrom*
*Jo Ann Melahn*
*Donald Plauck*

*Don Johanson*
*Nancy Kress*
*Mary Loechelt*
*Dick Melahn*
*Wallace Posson*

*Ruth Johnson*
*Gerald Lange*
*Albert Lueck*
*Eugenia Miloch*
*David Radloff*

*Dallas Jurs*
*Kenny Lange*
*Bonnie McClung*
*Mary Moss*
*David Rasmussen*

*Richard Rath*
*Don Russell*
*Lois Schutt*
*Betty Stowel*
*Judy Wiggins*

*Dale Rathjen*
*Lee Ryan*
*Patricia Selzer*
*George Stuehler*
*Bob Wright*

*Ralph Rattray*
*Janet Samuelson*
*Duane Smith*
*Luann Wagner*
*Dale Zange*

*Alice Reese*
*Donna Sandblom*
*Edgar Smith*
*Milton Waschow*
*Gloria Zipperer*

*Richard Ritt*
*Remmer Schuetz*
*Lorraine Sorce*
*Neal Wessel*

*Ronald Roemer*
*Joyce Schuhr*
*Carol Stafford*
*Jim Wiedman*

*Mabel Rollins*
*Fred Schuring*
*Gordon Stone*
*Marlene Wienke*

Don't have any = HH 1-6

# SENIOR DIRECTORY

**PHYLLIS ALBERGO,** Senior Girls' Glee Club 2,3; Mixed Chorus 3,4; Pep Club 1,2; Dramatic Club 4; Cardunal Staff 3; Operetta 2,3; Intramurals 1,2,3,4; Senior Class Play 4; Cheerleader 2,3,4. **BILL ALBRECHT,** Intramurals, 1,2. **ROBERT ALLEN,** Junior Boys' Glee Club 1; Class Secretary 3; Track 1; Basketball 1,2,3,4; Football 1,2,4; Baseball 2,3; Student Council Vice-President 3; Student Council President 4. **BETTY ANNELL,** Junior Girls' Glee Club 1; Senior Girls' Glee Club 2,3; Mixed Chorus 4; Girls' Ensemble 3,4; G.A.A. 1,2,3; Dramatic Club 2,3,4; Cardunal Staff 3; Operetta 1,2,4; Band 1,2,3; Orchestra 2; Intramurals 1,2,3,4; Junior Class Play 3; Senior Class Play 4; National Honor Society; Latin Club 2,3; Art Club 3,4. **MARY BUHROW,** Junior Girls' Glee Club 1; Senior Girls' Glee Club 2; Student Council 2; G.A.A. 3. **ALICE BAYER,** Junior Girls' Glee Club 1; Senior Girls' Glee Club 2; G.A.A. 1,2,3,4; Operetta 1,2; Band 1,2,3,4; Intramurals 1,2,3,4; National Honor Society; Latin Club 2,3,4; F.H.A. 1; Salutatorian. **JOHAN BAYER,** Band 1,2,3,4; Intramurals 1,2,3,4; Track 2,3,4; Football 2,3,4; National Honor Society; Basketball Manager 2,3,4. **JOAN BERGER,** Junior Girls' Glee Club 1; Senior Girls' Glee Club 2; Alcardee Staff 4; Cardunal Staff 3; Operetta 1; Intramurals 4; Co-editor Alcardee; Library Assistant 3. **CAROL BERKLEY,** Junior Girls' Glee Club 1; Senior Girls' Glee Club 2,3; Mixed Chorus 4; Class Secretary 1; Pep Club 3,4; Dramatic Club 3,4; Operetta 1,3; Intramurals 1,2,3,4; Junior Class Play 3; Senior Class Play 4; Cheerleader 2,4; Queen's Attendant 4; Latin Club 2,3. **BARBARA BERNA,** G.A.A. 2,3; Intramurals 1,2,3,4. **RICHARD BOLGER,** Student Council 4; Band 1,2,3; Intramurals 1,2,3,4; Basketball 1,2,3,4; Baseball 3,4. **NORM BRETTSCHNEIDER,** Junior Boys' Glee Club 1; Senior Boys' Glee Club 2,3; Class Secretary 2; Operetta 1,2; Intramurals 1,2,3,4; Basketball 1,2,3; Football 1,2,3,4; Baseball 1,2,3,4. **ROBERT BRETTSCHNEIDER,** Intramurals 1; Basketball 1,2,3,4; Football 1,2,3,4. **NANCY BUICK,** Senior Girls' Glee Club 2,3; Mixed Chorus 3; Alcardee Staff 4; Cardunal Staff 3; Intramurals 1,4; Co-editor of Cardunal 3. **ROBERT CHRISTIE,** Intramurals 1,2,3,4; Baseball 1. **LARRY COLBORN,** Band 1,2,3,4; Intramurals 1,4; Track 1,4; Basketball 1,2,3,4; Football 2,3,4; National Honor Society; Baseball 1,2,3. **CAROL DEHMLOW,** Senior Girls' Glee Club 2,4; G.A.A. 3,4; Dramatic Club 3; Intramurals 1,2,3,4. **RITA DELLS,** Junior Girls' Glee Club 1; Senior Girls' Glee Club 3,4; Mixed Chorus 3,4; Girls' Ensemble 4; Student Council 2,3; Pep Club 1,2; Dramatic Club 2,3,4; Speech 4; Operetta 2,4; Band 1,2,3,4; Orchestra 1,2,3,4; Intramurals 1,2,3,4; Junior Class Play 3. **HOWARD DIERCKS,** Student Council 3,4; Alcardee Staff 4; Cardunal Staff 3; Band 1,2,4; Orchestra 1,2,3,4; Intramurals 1; Junior Class Play 3; Senior Class Play 4; Chairman of Homecoming 4. **GEORGE DUSOLD,** Class President 4; Intramurals 1,2,3,4; Track 1; Football 2,3,4; Senior Class Play 4; Baseball 2,3,4. **SALLY EHLERT,** Senior Girls' Glee Club 3,4; Mixed Chorus 4; G.A.A. 1; Cardunal Staff 3; Operetta 3,4; Intramurals 1,2,3,4; Library Assistant 3. **DONNA EKSTROM,** Senior Girls' Glee Club 2,3; Cardunal Staff 3; Operetta 2,3; Intramurals 1,2,3; Library Assistant 4. **GEORGE ELLIOTT,** Student Council 2; Intramurals 1,2; Football 1,2,4. **JAMES FROST,** Junior Boys' Glee Club 1; Senior Boys' Glee Club 2,3,4; Mixed Chorus 2,3,4; Class President 3; Operetta 2,3,4; Basketball 1,2,3,4; Football 1,2,3,4; Baseball 2,3,4; Boys' Ensemble 4. **MARIE GRAENING,** Junior Girls' Glee Club 1; Senior Girls' Glee Club 2,3; Pep Club 2; Operetta 1,2,3; Junior Class Play 3; F.H.A. 2,3; Library Assistant 2,4. **ROBERT GOUGH,** Intramurals 1,2,3; Football 1,2,3,4; Football Co-Captain 4. **ROBERT HENDRICKS,** Junior Boys' Glee Club 1; Senior Boys' Glee Club 2; F.F.A. 1,2,3,4; Operetta 1,2; Intramurals 1,2,3,4; Track 3. **GLORIA HENK,** Junior Girls' Glee Club 1; Senior Girls' Glee Club 2,3,4; Mixed Chorus 3,4; Operetta 3,4; Intramurals 1,2,3,4; Track Queen 3. **JOYCE HERCIK,** Junior Girls' Glee Club 1; Senior Girls' Glee Club 2,3,4; Pep Club 2,3; G.A.A. 1,2,3; Dramatic Club 2; Cardunal Staff 3; Operetta 1,3; Intramurals 1,2,3,4; Tumbling 2,3. **JOAN HICKS,** G.A.A. 3,4; Dramatic Club 3,4; Alcardee Staff 4; Band 3,4; Orchestra 3; Intramurals 3,4; Senior Class Play 4; French Horn Quartet; transferred from Decatur Girls' High—Decatur, Georgia. **PAUL HOIBERG,** Intramurals 1,2,3,4; Basketball 1; Baseball 1,2,3,4. **SHARON HOLTHUSEN,** withdrew from school senior year. **DARLENE HOPP,** Junior Girls' Glee Club 1; Senior Girls' Glee Club 2,4; Mixed Chorus 1,2; G.A.A. 3; Operetta 1,2; Band 1,2,4; Intramurals 4. **THOMAS HAERTEL,** Intramurals 1,2,3. **CHARLES HORN,** Junior Boys' Glee Club 1; Senior Boys' Glee Club 2; Operetta 1,2; Intramurals 3,4; Track 1,2,3,4; Basketball 1,2,3,4; Football 1,2,3,4. **MARILYN HORN,** Senior Girls' Glee Club 2,4; G.A.A. 1,2,3,4; Dramatic Club 3; Intramurals 1,2,3,4. **ELAINE IKERT,** Junior Girls' Glee Club 1; Senior Girls' Glee Club 2; G.A.A. 3; Cardunal Staff 3. **BENJAMIN IMHOFF,** Vice-President 1, Treasurer 4; Intramurals 2,3,4; Track 1,4; Basketball 1; Football 1,2,3,4; Football Captain 2. **MARILYN JACOBS,** Junior Girls' Glee Club 1; Senior Girls' Glee Club 2; G.A.A. 2,3; Dramatic Club 3,4; Alcardee Staff 3; Co-editor Cardunal 3; Operetta 1; Band 1,2,3,4; Orchestra 2,3,4; National Honor Society; Latin Club 2,3; Valedictorian. **DONALD JOHANSON,** Dramatic Club 4; Band 1,2,3; Intramurals 1,3,4; Junior Class Play 3. **RUTH JOHNSON,** Senior Girls' Glee Club 4; Intramurals 4; Library Assistant; transferred from Amundsen High School, Chicago. **DALLAS JURS,** G.A.A. 1,2,3; Cardunal Staff 3; Band 1,2,3,4; Orchestra 4; Intramurals 1,2,3,4. **MARY LOU KNAAK,** withdrew from school senior year. **ELMIRA KNIGHT,** Intramurals 1,2,3,4. **TYRA KORLING,** Junior Girls' Glee Club 1; Senior Girls' Glee Club 2,3,4; Mixed Chorus 3,4; Girls' Ensemble 3,4; Dramatic Club 2,3,4; Alcardee Staff 3; Cardunal Staff 3; Operetta 1,2,3,4; Band 1,2,3; Orchestra 2; Intramurals 1,2,3,4; Senior Class Play 4; National Honor Society; Latin Club 2,3; Art 4. **RICHARD KOSTES,** no extra activities. **NANCY KRESS,** Senior Girls' Glee Club 3,4; Mixed Chorus 4; Student Council 1; G.A.A. 1,3,4; Dramatic Club 3,4; Alcardee Staff 3,4; Cardunal Staff 3; Operetta 4; Intramurals 1,3,4; Junior Class Play 3; Senior Class Play 4; Art 4; Attended Mount St. Mary Academy 2. **GERALD LANGE,** Class Vice-President 3; Band 1,2,3,4; Intramurals 1,2,3,4; Basketball 1,2,3,4; Baseball 1,2,3,4. **KENNETH LANGE,** Student Council 2,3; Class Treasurer 1; F.A.A. 1,2,3,4; Band 1,2,3,4; Orchestra 1,2; Basketball 1,2,3,4; Football 1,2,3,4; National Honor Society. **EVELYN LARSEN,** Junior Girls' Glee Club 1; Student Council 4; Pep Club 1,2; G.A.A. 1,2,3; Dramatic Club 2,3; Alcardee Staff 4; Cardunal Staff 3; Operetta 1; Band 1,2,3,4; Orchestra 1,2,3,4; Intramurals 1,2,3,4; National Honor Society; Student Council Treasurer 4; Latin Club 2,3; Library Assistant 4. **BOB LAWRENCE,** Dramatic Club 2,3,4; Operetta 4; Track 2; Junior Class Play 3; Senior Class Play 4; transferred from East Aurora High, Aurora, Illinois. **WILLIAM LINDEMANN,** Junior Boys' Glee Club 1; Senior Boys' Glee Club 2,3,4; Mixed Chorus 2,3,4; Operetta 1,2,3,4; Intramurals 1,2,3,4; Track 1; Basketball 1,2,3,4; Football 1,2,3,4; Junior Class Play 3; Senior Class Play 4; Baseball 1,4; Boys' Ensemble 3,4. **JOHN LUNDSTROM,** F.A.A. 2; transferred from Barrington Consolidated High School. **MARY LOECHELT,** Senior Girls' Glee Club 2,3; Cardunal Staff 3; Operetta 2,3; Intramurals 1,2,3; F.H.A. Treasurer 3. **ALBERT LUECK,** Junior Boys' Glee Club 1; Senior Boys' Glee Club 2,3,4; Mixed Chorus 2,3,4; Operetta 3; National Honor Society. **BONNIE McCLUNG,** G.A.A. 1,2,3,4; F.H.A. 1,2,3,4; Student Council 3,4; Dramatic Club 2,4; Alcardee Staff 4; Cardunal Staff 3; Band 2,3,4; Intramurals 1,2,3,4; Junior Class Play 3; Library Assistant 2,3; President of F.H.A. 3; Vice-President of G.A.A. 4. **BETTY McGUIRE,** Senior Girls' Glee Club 2,3; Dramatic Club 4; Alcardee Staff 4; Cardunal Staff 3; Operetta 3; Intramurals 4; Senior Class Play 4; transferred from Blue Island. **PATRICIA McMANAMAN,** Senior Girls' Glee Club 2,4; Operetta 2,3,4; Intramurals 2,3,4; Majorettes 2,3,4; F.H.A. 2. **EUGENE MEDINA,** Intramurals 1,2,3,4. **JO ANN MELAHN,** Junior Girls' Glee Club 1; Senior Girls' Glee Club 2,4; Mixed Chorus 2,3; Student Council 2,3; Class Treasurer 2; G.A.A. 1,2,3; Dramatic Club 2,3,4; Cardunal Staff 3; Operetta 3,4; Intramurals 1,2,3,4; Senior Class Play 4; D.A.R. Award; Latin Club 2,3; Art 3,4; Honorable Mention. **DICK MELAHN,** Junior Boys' Glee Club 1; Band 1,2,3,4; Orchestra 1,2,3,4; Intramurals 2,3,4; Track 3,4; Football 2,3. **EUGENIA MILOCH,** Junior Girls' Glee Club 1; Senior Girls' Glee Club 2; Pep Club 1; G.A.A. 3; Band 2; Orchestra 1,2,3,4; Intramurals 1,2,3,4; F.H.A. 2. **MARY MOSS,** Junior Girls' Glee Club 1; Senior Girls' Glee Club 3; Mixed Chorus 4; Student Council 4; Operetta 1,3,4; Intramurals 1,2,3,4; Junior Class Play 3. **SAMUEL PERPITCH,** transferred from Evanston, Senn, and Grant. **MARY LOU PERRY,** withdrew from school senior year. **SHIRLEY PETERS,** Junior Girls' Glee Club 1,2; Pep Club 1; Cardunal Staff 3; Intramurals 2,3,4. **DON PLAUCK,** Intramurals 1,2,3,4; Baseball 3,4. **WALLACE POSSON,** Intramurals 1,2,3,4. **DAVID RADLOFF,** Intramurals 1,2,3,4; Football 2; Baseball 2,3,4; Basketball Manager 3,4. **DAVID RASMUSSEN,** F.A.A. 1,2,3,4. **RICHARD RATH,** F.A.A. 1,2,3,4; Intramurals 1,2,3,4; Track 1; Basketball 4; Football 1,3; Baseball 1. **DALE RATHJEN,** Junior Boys' Glee Club 1; Senior Boys' Glee Club 2,3; Mixed Chorus 2,3; Student Council 2,3; Class President 2; Operetta 1; Intramurals 1,2,3,4; Track 1,4; Football 1,2,3,4; Boys' Ensemble 2; Tumbling Club; Alchemy Club; Football Co-captain 4. **RALPH RATTRAY,** F.F.A. 1,2,3,4; Dramatic Club 4; Operetta Cast 2; Band 1,2,3,4; Orchestra 2,3,4; Intramurals 1,2,3,4; Basketball 2,3,4; Football 2,4; Junior Class Play 3; Senior Class Play 4; Baseball 1,2,3,4. **ALICE REESE,** Junior Girls' Glee Club 1; G.A.A. 1; Cardunal Staff 3; Operetta 1; Intramurals 1,2,3,4; Majorettes 2,3,4. **RICHARD RITT,** Junior Boys' Glee Club 1; Class Secretary 4; Cardunal Staff 3; Operetta 1; Band 1,2,3,4; Orchestra 1,2,3,4; Intramurals 1,2,3,4; Football 1,2; Baseball 3,4; Alchemy Club 2. **RONALD ROEMER,** F.A.A. 1,2,3,4; Intramurals 1,2,3,4; F.F.A. Secretary 4; F.F.A. State Judging 1,3,4. **MABEL ROLLINS,** Senior Girls' Glee Club 1,2,3,4; Mixed Chorus 1,2,3,4; Girls' Ensemble 4; Student Council 3,4; GA.A. 3,4; Dramatic Club 2,3,4; Alcardee Staff 3; Cardunal Staff 3; Operetta 1,2,3,4; Band 2,3,4; Orchestra 2; Intramurals 3,4; Junior Class Play 3; Senior Class Play 4; National Honor Society; Cheerleader 4; Student Council Vice-President 4; Latin Club 2,3; Art 4. **DONALD RUSSELL,** Intramurals 1,2,3,4; Football 1,2,4. **LEE RYAN,** Intramurals 1; Baseball 3,4. **JANET SAMUELSON,** Senior Girls' Glee Club 1; Pep Club 2; Cardunal Staff 3; Operetta 1; Band 1,2,3,4; Orchestra 2,3,4; National Honor Society. **DONNA SANDBLOM,** Senior Girls' Glee Club 2,3; Operetta 2,3; Intramurals 1; Library Assistant 3,4. **REMMER SCHUETZ,** Junior Boys' Glee Club 1; Senior Boys' Glee Club 2; F.F.A. 1,2,3,4; Intramurals 1,2,3,4; Track 1,2,3. **JOYCE SCHUHR,** Junior Girls' Glee Club 2; Senior Girls' Glee Club 2,3; Mixed Chorus 2,3,4; Girls' Ensemble 3,4; Class Treasurer 3; G.A.A. 2,3; Dramatic Club 2,3,4; Alcardee Staff 3,4; Cardunal Staff 3; Speech 3; Operetta 1,2,4; Intramurals 1,2,3,4; Junior Class Play 3. **FRED SCHURING,** F.F.A. 1,2,3; Intramurals 1,2,3,4; Basketball 2,3,4; Football 2,3,4. **LOIS SCHUTT,** Senior Girls' Glee Club 1,3; G.A.A. 2,3,4; Cardunal Staff 3; Intramurals 1,2,3,4; Library Assistant 3,4. **PATRICIA SELZER,** Senior Girls' Glee Club 3; G.A.A. 1,2,3,4; F.H.A. 1,2,3,4; Dramatic Club 4; Alcardee Staff 4; Cardunal Staff 3; Operetta 3; Band 3,4; Intramurals 1,2,3,4; Junior Class Play 3; Senior Class Play 4; Library Assistant 3. **DUANE SMITH,** Junior Boys' Glee Club 1; Senior Boys' Glee Club 2,3,4; Dramatic Club 3,4; Operetta 3,4; Band 1,2,3,4; Intramurals 1,2; Senior Class Play 4; Latin Club 3,4. **EDGAR SMITH,** Dramatic Club 2,3; Alcardee Staff 4; Cardunal Staff 3; Intramurals 2,3,4; transferred from Senn High School, Chicago. **LORRAINE SORCE,** Senior Girls' Glee Club 1,2,3,4; Mixed Chorus 2,3,4; Girls' Ensemble 3; Pep Club 1,2; G.A.A. 2,3; Dramatic Club 4; Alcardee Staff 4; Cardunal Staff 3; Operetta 1,2,3,4; Intramurals 1,2,3,4; Senior Class Play 4. **CAROL STAFFORD,** transferred from Huntley Consolidated School. **GORDON STONE,** Intramurals 4. **BETTY STOWEL,** Senior Girls' Glee Club 1,2; Mixed Chorus 1,2; G.A.A. 1,2,3,4; Cardunal Staff 3; Intramurals 1,2; F.H.A. 1,2,3,4; Library Assistant 3,4. **GEORGE STUEHLER,** F.F.A. 1,2,3,4; Intramurals 4. **LUANN WAGNER,** Senior Girls' Glee Club 2,3,4; Mixed Chorus 2,3,4; Girls' Ensemble 3,4; G.A.A. 1,2; Operetta 2,3,4; Intramurals 1,2,3; Senior Class Play 4; F.H.A. 2,3. **MILTON WASCHOW,** Intramurals 1,2,3,4. **NEAL WESSEL,** Junior Boys' Glee Club 1; Senior Boys' Glee Club 3,4; Mixed Chorus 4; Student Council 1,2; Dramatic Club 3; Operetta 1,3,4; Intramurals 1,2,3,4; Football 1,2,3,4; Junior Class Play 3; Senior Class Play 4; Tumbling Club; Alchemy Club. **JIM WIEDMAN,** Junior Boys' Glee Club 1; Senior Boys' Glee Club 2,3,4; Mixed Chorus 1,2,3,4; Operetta 1,2,3,4; Intramurals 1,2,3,4; National Honor Society; Boys' Ensemble 1,2,3,4; Science Club 1,2,3,4. **MARLENE WIENKE,** G.A.A. 1,2,3,4; Cardunal Staff 3; Intramurals 1,2,3,4; G.A.A. President 4. **JUDITH WIGGINS,** Mixed Chorus 4; Pep Club 1,2; G.A.A. 3; Dramatic Club 4; Speech 4; Intramurals 1,2,3,4; Cheerleader 2. **ROBERT WRIGHT,** Band 1,2,4; Intramurals 1,2,3,4; Football 1. **DALE ZANGE,** Student Council 4; Class Vice-President 1; Cardunal Staff 3; Band 1,2,3,4; Orchestra 1,2,3; Intramurals 1,2,3,4; Track 1; Basketball 1,2,3,4; Football 1,2,3,4; Junior Class Play 3; Senior Class Play 4; National Honor Society; Baseball 2,3,4. **GLORIA ZIPPERER,** Senior Girls' Glee Club 1,2,3; Student Council 1,2; Cardunal Staff 3; Operetta 1,2; Band 1,2,3; National Honor Society.

# SENIORS ENJOY THE FIVE FREEDOMS....

# JUNIORS

*Seated, left to right:* Jack Dobler, Treasurer; Miss Smith, Advisor; Miss Keeler, Advisor; Roy Schuring, President. *Standing, left to right:* Tom Warner, Vice-President; Mr. Schneider, Advisor; Gloria Grace, Secretary; Mr. Minne, Advisor.

In September, 1949, 87 little eager beavers made up the first eighth grade to go to Dundee Community High School, and immediately got into the swing of things by electing Bob Lindemann, president; Noretta Kostner, vice-president; Barbara Ruffing, secretary; and Charles Miller, treasurer.

In November we had our first big rootin' tootin' party—a square dance—at which everyone had a wonderful time.

Next year we elected Bob Lindemann as our guiding light again, and voted Barbara Ruffing, vice-president; Nancy Zimmerman, secretary; and Deloris Dehmlow, treasurer.

Being "freshies," our boys had a chance to assist the sophomores with the Little Seven frosh-soph title.

Having enjoyed square dancing so much at our eighth-grade party the year before, we repeated the same type of entertainment at our freshman party. Everyone was more acquainted that year as could be told by the increase in couples attending.

Our sophomore year was comparatively calm as far as parties were concerned, but that year we were led by a group of girl "politicians." Lorraine Taylor was president, and Lois Letto, Marilyn Kleinschmidt, and Susan Shoellhorn filled the remaining offices. The fellows "boiled" the rest of the year.

As the year raced on, we became more interested in basketball, for sophomore boys always have better chances to make the frosh-soph team.

At last we are juniors—upper classmen! Roy Schuring is our president; Tom Warner, vice-president; Gloria Grace, secretary; and Jack Dobler, treasurer.

Being juniors, we were given the privilege of publishing this book which we hope everyone will enjoy in the years to come.

We were also faced with the problem of giving the junior-senior prom which was held at the very attractive Itasca Country club. The evening will always be remembered by the juniors for it was our first real prom.

Our class play, "Ladies In Retirement," was an exciting performance. Next year we are hoping that more of the boys will try out for the senior class play.

See you next year when we reign high as seniors.



*Howard Ahrens*
*George Burgess*
*Rhona Dobler*

*Roger Anderson*
*Phyllis Colborn*
*Donna Doyle*

*Charles Bartelt*
*Gerry Coughlin*
*Ronnie Ebel*

*Don Blodgett*
*Deloris Dehmlow*
*Shirley Eggert*

*Joan Bolger*
*Mauri Dibb*
*Glenn Erickson*

*Jim Borchardt*
*Jack Dobler*
*Virginia Erlandsen*

"Good Luck" in the future "Janis"

# JUNIORS

*Janis Follman*
*Douglas Harvel*
*Leslie Hopp*

*Clarence Franke*
*Paul Haverkampf*
*Frank Johnson*

*Joan Fraser*
*Ronald Holthusen*
*Norman Jolitz*

*Gloria Grace*
*Don Holtz*
*Sara Juhre*

*Walter Hahn*
*James Holtz*
*Henry Karolus*



*Arnold Kinast*
*Barbara Leonard*
*Sandra Melahn*

*Marilyn Klasen*
*Lois Letto*
*Martin Meyer*

*Garnet Knauss*
*Robert Lindemann*
*Charles Miller*

*Janet Kress*
*Angie Lomedico*
*Larry Minogue*

*Elmer Kruse*
*Darlene Loyd*
*Richard Niss*

*Eleanor Lange*
*Curtis McCool*
*Virginia Orrell*

*Marcy Parrucci*
*Howard Radloff*
*Eugene Schick*

*Ronnie Perry*
*Lee Rattray*
*Dorothy Schrieber*

*Paul Peterson*
*George Rea*
*Ray Schuring*

*Robert Preller*
*Marilyn Rix*
*Roy Schuring*

*George Price*
*Mary Rossow*
*Susan Shoellhorn*

*Jack Price*
*Barbara Rufling*
*Dorothy Siffrar*



# JUNIORS

*Allen Sommerfield*
*Fred Tessendorf*
*Jack Wendt*

*Philip St. Peter*
*Joanne Tetens*
*Phyllis Werneke*

*Shirley Suda*
*Elaine Van Acker*
*William Wright*

*Charles Swanson*
*Tom Warner*
*Fred Zierer*

*Lorraine Taylor*
*John Welch*
*Nancy Zimmerman*

# JUNIOR PHOTO MELANGE

# SOPHOMORES

*Marvin Awe*
*Mary Burgess*
*Katherine Doederline*
*Diane Frost*
*Betty Heimann*
*Jack Ikert*
*Margaret Kress*

*Douglas Berkley*
*Ronald Conley*
*Kenneth Doyle*
*Ruth George*
*Janis Heinz*
*Mary Johnson*
*Raymond Krumrey*

*Ellamae Berna*
*Dorothy Covert*
*Eunice Ehlert*
*Henry Gottschalk*
*Ronald Henk*
*Gail Johnston*
*Carol Kruse*

*Jack Beth*
*Evelyn Cowherd*
*Betty Eickstaedt*
*Donald Hachtel*
*Marilee Hennessy*
*Lavern Kagel*
*Ronald Lagerstrom*

*Ralph Binnie*
*Mildred Davis*
*Jim Eickhoff*
*Arlene Haller*
*Guy Hobart*
*Ivan Kamp*
*Edward Landers*

*Coralie Brey*
*Glenn Dehmlow*
*Carl Eubanks*
*Marlene Hansen*
*Glorianne Hopp*
*William Kastning*
*Barbara Lazansky*

*Bob Buhrow*
*Marlene Dehmlow*
*Bob Faber*
*Sharon Hauschild*
*Virginia Hopp*
*James Kilroy*
*Carl Lundstrom*

*Charles Bunner*
*Frances Dhamer*
*Joyce Fahlsing*
*Dinah Heater*
*Bill Hoyt*
*Thomas Kofoed*
*Leon Martin*

*Robert Martin*
*Donna Ortman*
*Marie Rath*
*Barbara Rover*
*James Seiling*
*Ron Tessendorf*
*Frances Wieland*
*Ronald Zirk*

*Mary McArdle*
*Paul Pelley*
*Harold Reber*
*Barbara Schiesher*
*Eugene Slipek*
*Kenny Thelander*
*Charlene Wienke*
*Shirley Zurchauer*

*Donna Mensing*
*Walter Pertiet*
*Jack Redmer*
*David Schawk*
*Harriet Slotowski*
*Judy Thompson*
*Dave Wilson*
*Joan Puffpaff*

*Arlene Mess*
*Edward Petges*
*Marlene Redmer*
*Carolyn Schuman*
*Lyle Smith*
*Pete Thoms*
*Raymond Wolf*

*Beatrice Meyer*
*Arlene Piner*
*Nancy Reynolds*
*Bill Schuppner*
*Pauline Snow*
*Kenneth Thrun*
*Jack Young*

*Marilyn Minogue*
*Charles Pomykal*
*Janice Ritt*
*Charles Schuring*
*Jim Stuehler*
*Jim Van Acker*
*Dave Zadnichek*

*Keith Myers*
*Nancy Radtke*
*Phyllis Rohrssen*
*Harold Schuring*
*Sandra Szoke*
*Virgil Vogel*
*Jo Ann Zalesky*

*Pat Nehls*
*Bruce Rakow*
*Craig Rollins*
*Phyllis Schuring*
*John Tarnow*
*Fred Volmer*
*George Zenger*

*Dorothy Olesen*
*Martha Rath*
*Keith Rouley*
*Yvonne Schutte*
*Weida Taylor*
*Norma Wenholz*
*Donna Zierk*

# FRESHMEN

*Nancy Allison*
*Nancy Couch*
*Andrew Einiwich*
*John Haertel*
*William Holland*
*Ronnie Kierna*
*Kenneth Kruger*
*Pauline Mattsen*

*Betty Andrews*
*Dick Couch*
*Jim Foote*
*Laurald Halverson*
*Kenneth Holtz*
*Judy King*
*Ed Kuehner*
*Bruce McClung*

*Gerald Anderson*
*Ruth Covert*
*Robert Foster*
*Sally Harmon*
*Joe Hopp*
*Janet Klasen*
*Bob Kyd*
*Susannah McCuaig*

*Diane Baer*
*Diane Crichton*
*Jerry Geske*
*Shirley Harnish*
*Vernon Hopp*
*Dennis Knabusch*
*Gwen Lawson*
*Bob McManaman*

*Mary Bolger*
*Morris Dalby*
*Sue Getzelman*
*Nancy Henk*
*Bill Jeanfils*
*Tom Kneebone*
*Bob Lindquist*
*Mary Melahn*

*Ken Bollman*
*Richard Davis*
*Marva Grams*
*Richard Henk*
*Dick Johnson*
*Elaine Knight*
*Jerry Lueck*
*Fred Meyer*

*Melva Brettschneider*
*Darlene Dells*
*Sandra Gromer*
*Don Hicks*
*Richard Jolitz*
*Don Koehlert*
*Lester Mapes*
*Carol Michaelis*

*Shirley Conzen*
*John Dibb*
*Paul Gygi*
*John Hoeft*
*Gordon Kamp*
*Pete Korling*
*Ronnie Martens*
*Dick Milbrandt*

*Bob Cooper*
*Dave Dobler*
*Bob Haase*
*Anne Hoiberg*
*Bill Karasek*
*Doug Krich*
*Marie Martini*
*Arvid Miller*



# FRESHMEN

*Ralph Schumann*
*Don Stanek*
*Waldemar Weber*

*Richard Miller*
*Barbara Pelley*
*Carol Rattray*
*Ann Sachs*
*Carol Schuring*
*Marlene Stowel*
*David Westlund*

*Billy Miller*
*Richard Pelley*
*Darlene Rasmussen*
*Don Sandblom*
*Nancy Schuring*
*Wendall Sunderlage*
*Ray Wieland*

*Ron Miloch*
*Bob Petitti*
*Ralph Reddersdorf*
*Leonard Schaeffer*
*Lotus Schwantes*
*Dick Swanson*
*Lenard Wilhelmi*

*Helen Nehls*
*Beverly Pickerill*
*Glenn Richardson*
*Glenda Schartow*
*Frank Serpe*
*Marian Unruh*
*Julia Young*

*Warren Nerge*
*Robert Plauck*
*Joanne Rosenthal*
*Helen Scheerer*
*Carl Silva*
*Pat Vodnansky*
*Mike Yount*

*Ronnie Oerkfitz*
*Anthony Pokorny*
*Shirley Rosenthal*
*Diane Schlie*
*Janice Simonsen*
*Donna Wagner*
*Carol Zange*

*Patricia Orrell*
*Carol Radloff*
*Raymond Ross*
*Betty Scholl*
*Marjorie Sims*
*Donna Wakeley*
*Donna Zange*

*Leth Pearson*
*Rose Rahn*
*Charles Ruffing*
*Richard Schroeder*
*Irene Sjurset*
*Muriel Waschow*
*James Zange*

# EIGHTH GRADE

*Bottom row, left to right:* Jack Kellerman, Clifford Snow, Robert Lutz, Maurice Awe, Harold Jepson, Mr. Kehrberg. *Second row:* Benjamin Holthusen, Elvan Blucker, Herman Vanderplow, Russell Thrun, Roland Mess, David Buchanan, Bob Allison. *Third row:* Benjamin Sachs, Charles Gray, Fred Simpson, Jim Markel, Bill Jacobi, Charles Zange, Charles Seiling. *Fourth row:* Cecil Schrieber, Dwain Dehmlow, Brian Johnston, Don Harvel, Bob Dobler, Richard Podhorsky, Ken Charlet, Joe Bendick.

*Bottom row, left to right:* Glenn Plauck, Richard Preller, Fred Schulz, Jerry Lindsey, Richard Suchy, Alvin Davis, Mr. Whamond. *Second row:* Lawrence Bell, Merrill Johnson, Mark Guth, Charles Curran, Charles Wendt, Richard Meese, Gene Benthusen. *Third row:* Gene Sjurset, Winfield Rouley, Ernest Plote, Ronald Ritt, Loring Michaelis, Larry Goetz, Donald Sharp, Larry Hopp.

*Bottom row, left to right:* Nancy Gruber, Carol Marvel, Lynne Rynders, Glenice Collignon, Ruth Bruening, Mrs. Rollins. *Second row:* Donna Hubbard, Sarita Tegtmann, Joan Rosenthal, Joanne Edwards, Shirley Willig, Lynn Nesbit, Patricia Hansen. *Third row:* Marianne Scheerer, Kay Fons, Arlethlee Zimmerman, Mary Patitucci, Susan Eichler, Sally Posson, Barbara Spalding.

*Bottom row, left to right:* Sally Getzelman, Joanne Palmer, Nancy Smith, Verona Schuman, Alice Rohrssen. *Second row:* Mary Dalby, Diane Howard, Joy Zaeske, Pat Murray, Pat Evenson, Mrs. Stotmeister. *Third row:* Joanne Kofoed, Carol Anderson, Sue Snyder, Jean Franke, Anna Hutson, Jeanne Halverson.

# SEVENTH GRADE

*Bottom row, left to right:* Kirt Boyer, Henry Waschow, Gerald Stevens, Robert Rasmussen, Dick Geske, Mr. Finke. *Second row:* John Johnson, John Novak, Carl Walsberg, Tommy Simpson, William Larson Robert Doyle, Gerry Zange. *Third row:* Peter Collignon, Stewart Stewart Jr., John Podhorsky, Ronald Pearson, David McClung, Wesley Hopp, William Hardt. *Fourth row:* John Fraser, Dennis Harvel, John Sutfin, Gordon Schulz, Dennis Edwards, Tom Thompson, David Krich.

*Bottom row, left to right:* Leonard Frost, Larry Kenneke, Herbert Diedrick, Arnold Lauber, Mr. Metcalf. *Second row:* Raymond Waschow, Allen Johnston, Tom Blumhorst, Wayne Knight, Richard Harnish, Roger Christopherson, Richard Krueger. *Third row:* Gerald Hopp, Sidney Schultz, Gordon Ebel, Robert Zadnichek, Ronald Shipworth, Richard Puffpaff, Edward Maas. *Fourth row:* Dennis Stevenson, Bob Hoyt, Michael Foote, David Ritt, Bob Haeger, Gerald Swendsen, Robert Mensing, Charles Sunderlage.

*Bottom row, left to right:* Dorothy Andrews, Judith Henk, Kathleen Hauri, Sharon Haller, Mary Struwing, Miss Hall. *Second row:* Carol Berger, Clara Johnson, Margaret Rose, Judith Funke, Audrey Howard, Henrietta Moeller, Patricia Warner. *Third row:* Carol Kruger, Nancy Parkyn, Carol Schubert, Judith Charlet, Donna Reinking, Marilyn Eggert. *Fourth row:* Karen Rover, Barbara Thompson, Nancy Gregg, Karen Meyer, Helen McPhillips, Judith Drafall, Roxanna Smith.

*Bottom row, left to right:* Musette Ryan, Sylvia Ebert, Sandra Sund, Jean Mitchell, Gail Wente, Ellenor Foerster, Miss Peterson. *Second row:* Caryl Dobler, Frances Stieg, Barbara Robinson, Donna Nicklas, Joyce Livingston, Barbara Vodnansky, Phyllis Holmen, Sandra Rahm. *Third row:* Beverly Guth, Margaret Jepson, Jenny Korling, Barbara Goeke, Sally Hopp, Mary Rosenthal, Carryl Hauschild, Marcine Halverson, Mary Burgess.

# HONORS

Marilyn Jacobs
*Valedictorian*

Alice Bayer
*Salutatorian*

Jo Ann Melahn
*Honorable Mention*

We feel that scholarship is of paramount importance in education, and, therefore, do all that we can to encourage it. We present an honor ribbon, and a super-honor ribbon to all students whose grades have merited such distinction at the end of each six-week term, in an award program before the entire school assembly. Citizenship awards are made each semester.

The scholastic averages are used to determine the highest three ranking scholars in the class, whose pictures appear on this page; and in combination with citizenship grades made each six-weeks throughout the first three and one-half years, these grades are used as a basis for membership in the local chapter of the National Honor Society, according to the following rules laid down by the national organization: members are those seniors who are in the upper fifteen percent of their class in citizenship, and who are also in the upper twenty-five percent in scholarship. A key is presented by the Student Council to each student who merits membership.

*Front row, left to right:* Marilyn Jacobs, Evelyn Larsen, Mabel Rollins, Betty Annell, Gloria Zipperer, Janet Samuelson, Alice Bayer. *Second row:* Jo Ann Melahn, Dale Zange, Larry Colborn, Johan Bayer, Albert Lueck, Jim Wiedman, Kenny Lange, Tyra Korling.

# FREEDOM FROM WANT

Reprinted by special permission of
THE SATURDAY EVENING POST. Copyright
1943 by the Curtis Publishing Company.

# STUDENT COUNCIL

*Bottom row, left to right:* Mr. Whamond, advisor; George Price, Mabel Rollins, Bob Allen, Evelyn Larsen, Miss Keeler, advisor; Mr. Alft, advisor. *Second row:* Bonnie McClung, Nancy Allison, Jerry Lindsey, Douglas Berkley, Dick Bolger, Clarence Franke, Jack Beth, Roy Schuring. *Third row:* Deloris Dehmlow, Ruth George, Virginia Orrell, Keith Myers, Dale Zange, Bob Faber, Kenneth Bollman, Bob Lindemann. *Fourth row:* Frank Serpe, Evelyn Cowherd, Betty Scholl, Angie Lomedico, Joanne Tetens, Barbara Goeke, Barbara Spalding, Gail Johnston, Mary Moss, Betty Heimann.

The student council is a democratic student organization which enables the whole student body to voice their opinions through representatives they elect in home groups. Each class is divided into four home groups. The freshmen have one representative per home group. The seventh and eighth grades are represented by two students elected from each class. Sophomores through seniors, elect two per home group.

A council member considers it an honor and a privilege to be a part of this organization. He should possess qualities of leadership and traits which enable him to accept and fulfill responsibilities. It is also very important that he set an example for others to follow, keeping in mind the principles of good citizenship on which the council is based.

One of the jobs of our Council is to sponsor the student activity ticket which is available to all students and enables them to take part in the drawing of tournament tickets. The council undertakes the financial responsibility for honor roll ribbons and speakers, and twelve full-length assembly programs of outside talent presented through the year. It also operates food and beverage concessions during the school noon hour and during athletic contests.

Early in the fall it sponsored the fourth annual Homecoming with Howard Diercks serving as chairman. A snake dance preceded the Homecoming game which was followed by a dance. Jo Ann Melahn reigned as queen, with Carol Berkley and Rita Dells attending.

Several projects, including a Red Cross drive and a combined Polio and Tuberculosis drive were undertaken very successfully. In January we sponsored a Holiday dance which had been postponed during the Christmas Holidays due to bad weather conditions.

Serving as officers this year were Robert Allen, president; Mabel Rollins, vice-president; Evelyn Larsen, treasurer; and George Price, secretary.



# FINIAN'S RAINBOW

# F. H. A. *and* F. F. A.

*Bottom row, left to right:* Susannah McCuaig, Patricia Selzer, Bonnie McClung, Nancy Allison, Sandra Melahn, Marcy Parrucci, Miss Peterson and Miss Smith, advisors. *Second row:* Carol Radloff, Katherine Doederlein, Marjorie Sims, Nancy Schuring, Donna Zange, Shirley Harnish, Sandra Gromer, Helen Nehls. *Third row:* Carol Schuring, Marian Unruh, Virginia Orrell, Sally Harmon, Mary Lou Rossow, Donna Doyle, Ella Mae Berna. *Fourth row:* Nancy Couch, Melva Brettschneider, Diane Schlie, Janice Simonsen, Marva Grams, Marie Martini, Anne Hoiberg, Donna Wakeley, Patricia Orrell.

*Bottom row, left to right:* Fred Zierer, Ralph Rattray, George Stuehler, Lawrence Hauri, Douglas Harvel, Richard Rath, David Rasmussen, Remmer Schuetz. *Second row:* Ronnie Roemer, Kenny Lange, Harold Schuring, Dave Zadnichek, Bill Schuppner, Kenneth Kruger, Edward Petges, Don Holtz, John Lundstrom. *Third row:* James Stuehler, Joe Hopp, Andrew Einwich, Elmer Kruse, Robert Martin, Tom Kofoed, Virgil Vogel, Arnold Kinast, Glenn Dehmlow, Raymond Krumrey. *Fourth row:* Morris Dalby, Dick Swanson, Carl Lundstrom, Jim Van Acker, Leon Martin, Carl Silva, Bruce McClung, Eugene Schick, Leslie Hopp, Charles Swanson.



# G. A. A.

*Bottom row, left to right:* Janet Kress, Betty Annell, Nancy Kress, Margaret Kress, Coralie Brey, Sharon Hauschild, Ellamae Berna. *Second row:* Dinah Heater, Gail Johnston, Anne Hoiberg, Joan Hicks, Marilyn Horn, Alice Bayer, Barbara Lazansky, Diane Frost. Third row: Eunice Ehlert, Deloris Dehmlow, Ruth Covert, Lois Letto, Sandra Gromer, Betty Andrews, Carolyn Burgess, Gloria Grace, Virginia Erlandsen.

*Bottom row, left to right:* Sue Shoellhorn, Marlene Wienke, Mary McArdle, Donna Mensing, Barbara Rover, Patricia Selzer, Bonnie McClung, Susannah McCuaig, Pauline Mattsen, Dorothy Siffrar. *Second row:* Betty Stowel, Arlene Piner, Weida Taylor, Arlene Mess, Betty Scholl, Phyllis Schuring, Norma Wenholz, Dorothy Olesen, Rose Rahn, Donna Wakeley, Miss Abramson. *Third row:* Patsy Orrell, Donna Ortman, Marlene Stowel, Donna Wagner, Carol Michaelis, Ann Sachs, Helen Scheerer, Carol Rattray, Marilyn Minogue, Barbara Ruffing, Nancy Zimmerman.

*Bottom row, left to right:* Curtis McCool, Frank Johnson, Lee Rattray, Mr. Moar, sponsor, Glenn Erickson, Paul Haverkampf, Jack Wendt. *Second row:* Joan Fraser, Marcy Parrucci, Angie Lomedico, Lorraine Taylor, Deloris Dehmlow, Barbara Leonard. *Third row:* Barbara Ruffing, Virginia Erlandsen, Susan Shoellhorn, Lois Letto, Nancy Zimmerman, Virginia Orrell, Sara Juhre. *Fourth row:* Gloria Grace, Donna Doyle, Rhona Dobler, Phyllis Werneke, Sandra Melahn, Joan Bolger, Dorothy Siffrar.

## 1952 CARDUNAL STAFF

*Seated, left to right:* Lois Letto, Mr. Moar, sponsor; Dorothy Siffrar. *Standing:* Lorraine Taylor, Frank Johnson, Glenn Erickson.



## SCIENCE EXPLORERS

*Bottom row, left to right:* Patricia Murray, Susannah McCuaig, Waldemar Weber, Glenice Collignon, Bob Haase, Jerry Lindsey, Richard Suchy, Mr. Finke, advisor. *Second row:* Ronald Ritt, William Hardt, Larry Goetze, Fred Simpson, Larry Kenneke, Bill Jacobi, Kirt Boyer, Gerald Stevens, Herbert Diedrick. *Third row:* Anthony Pokorny, Paul Gygi, Betty Andrews, Ann Sachs, Richard Podhorsky, Lester Mapes, Gwen Lawson, Richard Krueger, Richard Meese, Charles Curran. *Fourth row:* Karen Rover, Bob McManaman, Bob Haeger, Gerold Swendsen, Gerry Zange, John Podhorsky, Billy Miller, Betty Scholl, Herman Vanderplow, Edward Maas.

## ALCARDEE STAFF

*Bottom row, left to right:* Betty McGuire, Patricia Selzer, Bonnie McClung, Joyce Schuhr, George Price, Glenn Erickson, Evelyn Larsen. *Second row:* Joan Fraser, Marcy Parrucci, Marva Grams, Angie Lomedico, Joan Hicks, Joan Berger, Nancy Buick, Miss Witmore, advisor. *Third row:* Lorraine Sorce, Nancy Kress, Coralie Brey, Margaret Kress, Frank Johnson, Peter Korling, Edgar Smith, Charles Swanson, Donna Doyle.

# VOCAL

## Boys' Senior Chorus

*Bottom row, left to right:* Mr. Beckman, director; Duane Smith, Jack Young, Craig Rollins, Clarence Franke, Albert Lueck, Richard Johnson. *Second row:* Billy Miller, Curtis McCool, Kenneth Thelander, Paul Gygi, Kenny Doyle, Charles Bunner, Guy Hobart, Bill Kastning. *Third row:* Lester Mapes, Ken Bollman, Tom Warner, Charles Bartelt, Allen Sommerfield, Jack Dobler, Waldemar Weber, Ivan Kamp, Bob Haase. *Fourth row:* Neal Wessel, Jim Wiedman, Raymond Wolf, Dick Niss, Paul Haverkampf, Douglas Berkley, Jim Holtz, Bill Lindemann, Henry Karolus, Jim Frost.

## A Cappella Choir

*Bottom row, left to right:* Gloria Henk, Joyce Schuhr, Dick Niss, Bill Lindemann, Jim Holtz, Henry Karolus, Jim Frost, Craig Rollins, Jack Young, Albert Lueck. *Second row:* Curtis McCool, Arlene Haller, Norma Wenholz, Phyllis Schuring, Luann Wagner, Mary Moss, Phyllis Rohrssen, Shirley Suda, Nancy Radtke, Deloris Dehmlow, Lorraine Taylor, Kenny Doyle, Kenny Thelander, Raymond Wolf. *Third row:* Katherine Doederlein, Sue Getzelman, Margaret Kress, Rita Dells, Gerry Coughlin, Mildred Davis, Sally Ehlert, Darlene Hopp, Phyllis Albergo, Carol Berkley, Judy Wiggins, Sara Juhre. *Fourth row:* Virginia Orrell, Barbara Leonard, Lois Letto, Nancy Zimmerman, Jo Ann Melahn, Lorraine Sorce, Betty Annell, Tyra Korling, Nancy Kress, Mabel Rollins, Coralie Brey. *Fifth row:* Guy Hobart, William Kastning, Ivan Kamp, Lester Mapes, Tom Warner, Charles Bartelt, Jack Dobler, Phyllis Werneke, Neal Wessel, Jim Wiedmann, Marlene Dehmlow, Harriet Slotowski, Dorothy Siffrar.

# MUSIC

## Girls' Senior Chorus

*Bottom row, left to right:* Mary Rossow, Joann Zalesky, Phyllis Werneke, Rhona Dobler, Gloria Henk, Joan Bolger, Sandra Melahn, Glorianne Hopp, Carol Dehmlow. *Second row:* Evelyn Cowherd, Arlene Haller, Janice Ritt, Norma Wenholz, Luann Wagner, Angie Lomedico, Pat McManaman, Rita Dells, Garnet Knauss, Donna Doyle. *Third row:* Betty Heimann, Charlene Wienke, Margaret Kress, Deloris Dehmlow, Barbara Leonard, Barbara Ruffing, Lois Letto, Nancy Zimmerman, Gloria Grace, Nancy Kobs, Gerry Coughlin, Sara Juhre. *Fourth row:* Sally Ehlert, Darlene Hopp, Lorraine Sorce, Mary Lou Perry, Mabel Rollins, Jo Ann Melahn, Nancy Kress, Coralie Brey, Janet Kress, Sue Shoellhorn, Virginia Orrell, Eleanor Lange.

## Girls' Junior Chorus

*Bottom row, left to right:* Sally Harmon, Nancy Henk, Helen Scheerer, Susannah McCuaig, Shirley Conzen, Pauline Mattsen, Nancy Allison. *Second row:* Nancy Couch, Melva Brettschneider, Betty Scholl, Marva Grams, Rose Rahn, Darlene Dells, Mary Melahn, Carol Radloff. *Third row:* Donna Wakeley, Patricia Orrell, Marjorie Sims, Carol Michaelis, Barbara Pelley, Helen Nehls, Pat Vodnansky, Sandra Gromer. *Fourth row:* Donna Wagner, Nancy Schuring, Sue Getzelman, Joanne Rosenthal, Marian Unruh, Betty Andrews, Carol Rattray, Gwendolyn Lawson, Carol Schuring.

## BOYS' JUNIOR CHORUS

*Bottom row, left to right:* Douglas Krich, Ronald Martens, Joe Hopp, Mr. Beckman, Bob Petitti, Bob Lindquist. *Second row:* Charles Ruffing, Richard Henk, Don Koehlert, Gordon Kamp, Dave Dobler, Richard Schroeder. *Third row:* Fred Meyer, Gerald Anderson, Morris Dalby, Jim Foote, Jerry Geske, Tommy Kneeborn, Bob McManaman.

## ART CLUB

*Bottom row, left to right:* Sara Juhre, George Rea, Pete Korling, Paul Peterson, Jack Wendt, Gloria Grace. *Second row:* Nancy Kress, Beverly Pickerill, Glenda Schartow, Diane Baer, Mr. McNutt, Shirley Conzen, Virginia Orrell, Nancy Zimmerman. *Third row:* David Westlund, Joan Fraser, Tyra Korling, Ronnie Toppel, Betty Annell, Judy Wiggens, Jo Ann Melahn, Mabel Rollins.

*Standing, left to right:* Mabel Rollins, Joyce Schuhr, Lois Letto, Tyra Korling, Luann Wagner. *Seated:* Betty Annell, Rita Dells, Phyllis Werneke.

*Seated, left to right:* Paul Haverkampf, Lester Mapes, Mabel Rollins, accompanist. *Standing:* Bill Lindemann, Richard Niss, Jim Frost, Jack Young, Jim Wiedman, Curtis McCool.

## ENSEMBLES

# INSTRUMENTAL MUSIC

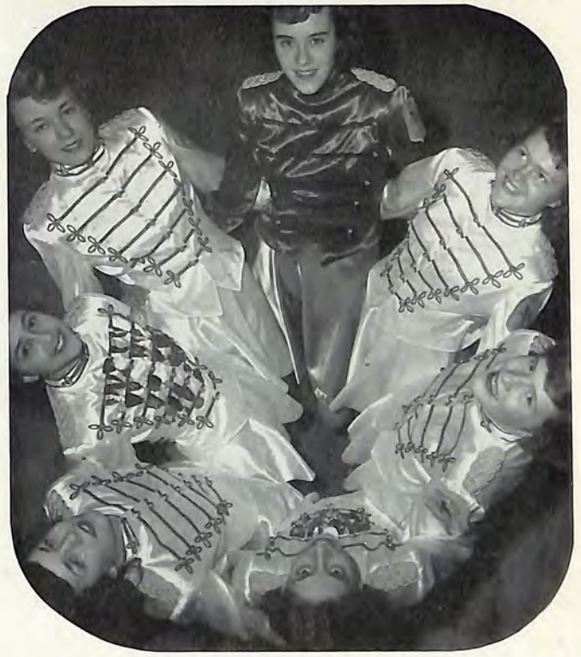

The Junior High Band, directed by Mr. George Sadlo, is augmented on occasions by players from Algonquin and Dundee Grade Schools. Among its activities are assembly programs, concerts at Algonquin, and participation in the music contests and in the Annual Band Festival.

Mr. Harold Green directs both the Senior High Orchestra and Band. The Orchestra provided accompaniment for the highly successful musical comedy "Finian's Rainbow," and played for other dramatic productions. Other appearances included the Music and Drama Festival, Baccalaureate, and Commencement.

The past year was a Red-Letter one for the Senior Band, having brought a State first-division rating, the first in the history of the school, and a bright, attractive new set of uniforms for the 75-piece band and seven majorettes. The busy year included playing at all home football and basketball games, the Annual District 300 Band Festival, Music and Drama Festival, Music Contests, and parades.

*Inner row, clockwise:* Joanne Edwards, Janice Jurs, Mary Struwing, Carryl Hauschild, Bonnie Spring, Jenny Korling, Dorothy Andrews, Donna Reinking. *Second row:* John Sutfin, Sidney Schultz, Kathleen Nearing, Diane Ruffing, Pat Murray, Howard Pokorny, Robert Morgan, Richard Preller, William Hardt, David Buchanan, Harold Jepson. *Third row:* Jean Mitchell, David Ritt, Bobby Haeger, Charles Gray, John Fraser, Larry Goetze, Richard Meese, Clara Johnson, Rosa Dalby, Mary Dalby, James Zoeller, Bruce Zange, Jess Lawson, Judy Zimmerman, Mary Egerton. *Fourth row:* Barbara Franke, Wilma Marshall, Corine Wilcox, Barbara Drake, Barbara Spalding, Jean Franke, Richard Podhorsky, Bill Larsen, Merrill Johnson, Brian Johnston, Bruce Piner, John Novak, Gene Benthusen, William Jacobi, Joe Bendick. *Standing:* Ruth Bruening, Roger Christopherson, Tommy Simpson, John Podhorsky, Mr. George Sadlo, director; Musette Ryan, Joanne Palmer.

*Inner row, clockwise:* Phyllis Werneke, Robert Preller, Mary Melahn, John Haertel, Bonnie McClung, Gwendolyn Lawson, Mary Bolger, Betty Heimann, Coralie Brey, Barbara Lazansky, Marilyn Jacobs. *Second row:* Alice Bayer, George Price, Jim Eickhoff, Darlene Hopp, Janet Klasen, Joanne Rosenthal, Patsy Vodnansky, Rita Dells, Lorraine Taylor, Evelyn Larsen, Ronald Kierna, Patsy Selzer, Arlene Piner, Donna Zange, Joyce Fahlsing, Howard Diercks, Joan Bolger, Janet Samuelson, Weida Taylor. *Third row:* Dallas Jurs, Darlene Dells, Carol Rattray, Joan Fraser, Wally Weber, Jim Borchard, Paul Gygi, Betty Andrews, Diane Crichton, Dale Zange, Nancy Zimmerman, Anthony Pokorny, Lester Mapes, Jerry Lange, Janice Ritt, Larry Colborn, Bill Wright, Duane Smith, Lee Rattray, Jack Redmer, Billy Miller, Richard Swanson, Craig Rollins, Ralph Rattray, Sandra Szoke. *Back row:* Mabel Rollins, John Dibb, Bruce Rakow, Kenneth Bollman, Bob Wright, Virginia Orrell, Pete Thoms, Johan Bayer, Joan Hicks, Richard Johnson, Mr. Harold Green, director; Richard Ritt, Jack Wendt, Robert Haase, Charles Swanson, Nancy Henk. Incompletely shown, Kenneth Lange.

*Inner row, clockwise:* Arlene Mess, Barbara Spalding, Dallas Jurs, Robert Preller, Mary Melahn, John Haertel, Barbara Lazansky, Marilyn Jacobs. *Second row, left to right:* Eugene Schick, Eugenia Miloch, Anne Hoiberg, Nancy Henk, Anthony Pokorny, Dick Ritt, Lorraine Taylor, Evelyn Larsen, Ralph Pattray, Howard Diercks, Sandra Szoke, Weida Taylor, Gwendolyn Lawson. *Standing:* Mr. Harold Green, director; Lynne Rynders, Janet Samuelson.

STAGE DOOR

## DRAMATICS

LADIES IN RETIREMENT

FOOTLIGHTERS

LIBRARY STAFF

FORENSICS

*Bottom row, left to right:* Harriet Slotowski, Sandra Melahn, Norman Jolitz, Shirley Zurchauer, Glenn Erickson, Ronald Lagerstrom, Miss Sanborn, librarian. *Second row:* Betty Stowel, Billy Miller, Carol Anderson, Richard Davis, Robert Cooper, Carol Zange, Phyllis Rohrssen, Lois Schutt, Ruth Johnson. *Third row:* Donna Ortmann, Evelyn Larsen, Marie Graening, Donna Ekstrom, Donna Sandblom, Marilyn Rix, David Zadnichek, Edgar Smith, Donna Mensing.

*Bottom row, left to right:* Waldemar Weber, Susannah McCuaig, Robert Haase, Miss Biedenbach, Mr. Alft, Joyce Schuhr, George Price, Glenn Erickson. *Second row:* Jo Ann Melahn, Betty Annell, Tyra Korling, Nancy Kress, Margaret Kress, Gwendolyn Larson, Lester Mapes, Coralie Brey, Frank Johnson. *Third row:* Billy Miller, Mauri Dibb, Betty Scholl, Janice Ritt, Rita Dells, Alice Bayer, Anthony Pokorny, Donna Wagner, Judy Wiggins, Mabel Rollins.

## MAKE-BELIEVERS

*Bottom row, left to right:* Sylvia Ebert, Leonard Frost, John Sutfin, Sally Getzelman, Glenice Collignon, Robert Dobler, Jerry Lindsey, Miss Hall, advisor. *Second row:* Susan Eichler, Carol Berger, Jenny Korling, Carryl Hauschild, Mary Burgess, Dorothy Andrews, Larry Kenneke, Judith Henk, Kathleen Hauri. *Third row:* Robert Hoyt, Nancy Gregg, Caryl Dobler, Michael Foote, Robert Haeger, Robert Doyle, Gerald Hopp, Carol Kruger, Beverly Guth, Margaret Jepson.

*Bottom row, left to right:* Lynn Nesbit, Sandra Sund, Patricia Murray, Lynne Rynders, Jean Mitchell, James Markel, Nancy Parkyn. *Second row:* Sandra Rahm, Donna Reinking, Barbara Spalding, Sarita Tegtmann, Sue Snyder, Gordon Schulz, Musette Ryan, Gerald Stevens. *Third row:* Karen Rover, David Ritt, Gerald Swendson, Thomas Simpson, Barbara Robinson, Barbara Vodnansky, Roxanna Smith, Herman Vanderplow.



## CHEERLEADERS

## and

## BATONEERS

*Left to right:* Carol Berkley, Mabel Rollins, Ronnie Perry, Barbara Ruffing, Phyllis Albergo.

*Bottom row, left to right:* Caryl Dobler, Carol Berger, Jean Mitchell, Jenny Korling, Carol Kruger. *Top row:* Sue Snyder, Lynn Nesbit, Ruth Bruening, Donna Hubbard, Arlethlee Zimmerman.

*Left to right:* Eunice Ehlert, Barbara Lazansky, Diane Frost, Donna Mensing, Barbara Rover.

*Left to right:* Pat McManaman, Alice Reese, Donna Mensing, Donna Zierke, Marie Martini, Marcy Parrucci, Marlene Redmer.

## LATIN CLUB

*Bottom row, left to right:* George Price, Duane Smith, Henry Karolus, Ronald Lagerstrom, Miss Pergande. *Second row:* Barbara Lazansky, Margaret Kress, Coralie Brey, Phyllis Werneke, Glorianne Hopp, William Kastning. *Third row:* Arlene Piner, Weida Taylor, Mary Johnson, Alice Bayer, Norma Wenholz, Arlene Mess.

## JUNIOR ALCARDEE CLUB

*Bottom row, left to right:* Gwen Lawson, chairman; Helen Scheerer, Lester Mapes, David Dobler, Susie McCuaig, Ruth Bruening, Kenneth Kruger. *Second row:* Sue Snyder, Rose Rahn, Lynn Nesbit, John Sutfin, James Markel, Gerald Anderson, Darlene Dells, Mary Melahn, co-chairman. *Third row:* Diane Crichton, Larry Kenneke, Donna Zange, Ronald Kierna, Sue Getzelman, Lynne Rynders, Robert Dobler. *Fourth row:* Joanne Kofoed, Robert McManaman, Robert Haeger, William Larsen, Arlethlee Zimmerman, Diane Schlie, Jennie Korling, Betty Scholl. (Advisor's note: Joanne Kofoed, Diane Schlie—withdrawn.)

## TAILFEATHERS

## JUNIOR G.A.A. TAILFEATHERS

# HOMECOMING 1951

## FREEDOM FROM FEAR

Reprinted by special permission of
THE SATURDAY EVENING POST. Copyright
1943 by the Curtis Publishing Company.

# VARSITY

# FOOTBALL

**SCORES**

| | | | |
|---|---|---|---|
| Dundee | 46 | Yorkville | 0 |
| Dundee | 19 | St. Thomas | 0 |
| Dundee | 0 | West Chicago | 43 |
| Dundee | 0 | Sycamore | 20 |
| Dundee | 0 | Wheaton | 29 |
| Dundee | 7 | Geneva | 12 |
| Dundee | 12 | Batavia | 7 |
| Dundee | 12 | St. Charles | 7 |
| Dundee | 12 | Naperville | 13 |

*Bottom row, left to right:* Robert Gough, Robert Brettschneider, Fred Schuring, Johan Bayer, Clarence Franke, Bob Lindemann, Jack Price. *Second row:* Kenneth Thelander, Guy Hobart, Ronald Lagerstrom, managers; George Dusold, Jack Dobler, Ronald Holthusen, Norman Brettschneider, Dale Zange, Mr. Howard Schneider, assistant coach; Mr. Phil Hardy, coach. *Third row:* Charles Horn, Paul Peterson, Neal Wessel, Ben Imhoff, Don Russell, Kenny Lange, Larry Colborn, Dale Rathjen. *Fourth row:* George Elliott, Roy Schuring, Ray Schuring, Ralph Rattray, Bob Allen, William Lindemann, Jim Frost, Charles Miller.

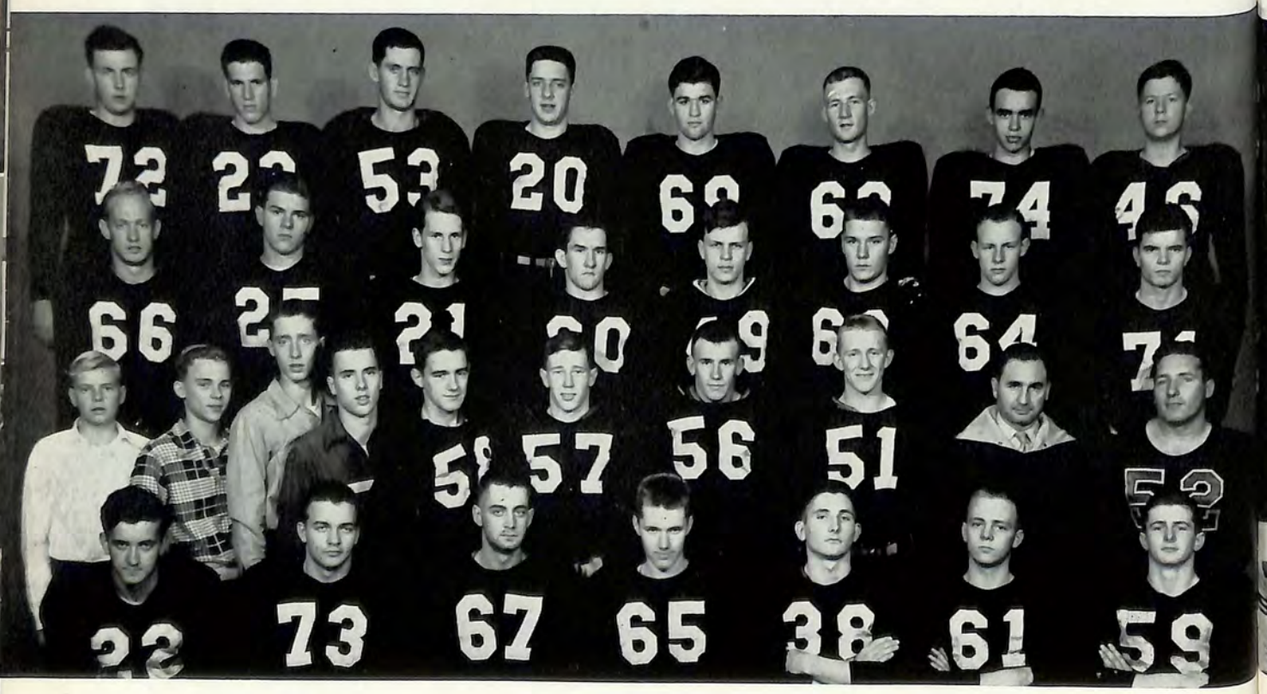



# FROSH-SOPH

# FOOTBALL

**SCORES**

| | | | |
|---|---|---|---|
| Dundee | 21 | Barrington | 0 |
| Dundee | 6 | Barrington | 12 |
| Dundee | 42 | St. Thomas | 0 |
| Dundee | 21 | West Chicago | 7 |
| Dundee | 0 | Sycamore | 0 |
| Dundee | 0 | Wheaton | 32 |
| Dundee | 41 | Geneva | 7 |
| Dundee | 0 | Batavia | 0 |
| Dundee | 12 | St. Charles | 6 |
| Dundee | 12 | Naperville | 0 |

*Bottom row, left to right:* Leth Pearson, Raymond Ross, Jim Eickhoff, Jack Beth, George Zenger, Charles Schuring, Jack Young, Bob Buhrow. *Second row:* Coach Spain, Bill Jeanfils, Pete Thoms, Ralph Binnie, Bob Faber, Keith Myers, Kenneth Bollman, Ronald Conley, Coach Whamond. *Third row:* Bill Hoyt, manager, Robert Petitti, Raymond Krumrey, Robert Kyd, Craig Rollins, Bob Lindquist, Glenn Richardson, Dave Dobler, Don Hicks. *Fourth row:* Kenneth Doyle, Charles Bunner, managers; Bruce McClung, Gordon Kamp, Pete Korling, Douglas Krich, Woody Milbrandt, Jim Foote, Ronald Kierna.

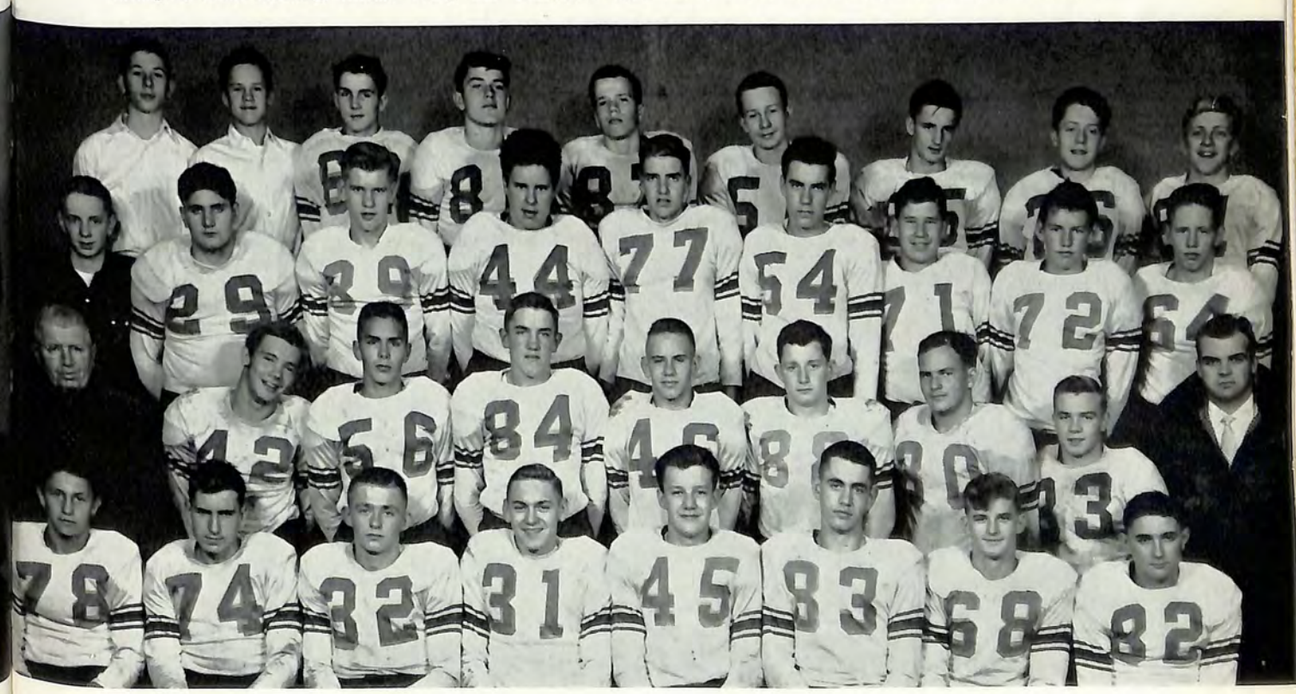

# JUNIOR HIGH FOOTBALL

Even though the Junior High football teams did not play a large number of games, they received valuable experience and training. The squad was divided into two teams, lightweight and heavyweight.

The lightweight team was led by Don Sharp, their captain, and coached by Mr. de Lacey. They played Crystal Lake, Sycamore and Belvidere. Belvidere was the only opponent that was beaten by Dundee. Tom King and Herman Vanderplow proved to be the most outstanding players of that game. The squad had, as its managers, Bob Hoyt and Leonard Frost.

The heavyweight team played a total of four games, winning two of them, losing one, and tying one. The teams played were Crystal Lake, Belvidere, Woodstock and Sycamore.

Dick Suchy and Merle Johnson were given the honor of being named co-captains of the team. The squad was coached by Mr. Finke. Jack Eatinger proved to be the most valuable player. Of course, without the help of the other members of the teams, these boys would never have achieved such honors.

*First row, left to right:* Robert Doyle, Tom King, Gerry Hopp, Donald Bailey, Dennis Zarndt, Herman Vanderplow, Ronnie Mess, Richard Puffpaff. *Second row:* Bob Hoyt, manager, John Johnson, Dave Ritt, Winfield Rouley, Mike Goote, Bob Haeger, jr., Bob Mensing, Tom Simpson, William Larson, Dave McClung, Mr. Finke, coach. *Third row:* Glenn Plauck, Fred Simpson, jr., Dennis Edwards, Don Sharp, Charlie Zange, Tom Markos, Tom Edwards, Jim Markel, Herb Diedrick, Bill Jacobi, Ed Maas, Cecil Schreiber. *Fourth row:* Brian Johnston, Bob Dobler, Merrill Johnson, Jerome Michalski, John Olson, Dan Harvel, Bill Minogue, Jack Eatinger, Harold Jepson, jr., Jack Kellerman, Dick Suchy, Jerry Lindsey.

*Bottom row, left to right:* Jim Frost, Ralph Rattray, Ray Schuring, Sam Brettschneider, Fred Schuring, Roy Schuring, Dick Bolger. *Second row:* Dale Zange, William Lindemann, Jerry Lange, Johan Bayer, manager; Bob Allen, Kenny Lange, Larry Colborn, Jack Dobler.

# VARSITY BASKETBALL

The varsity basketball squad, though of small size according to modern basketball standards, downed all conference opposition for a clear crown and a 14-win, 0-loss record. The Cards made up for lack of size with shooting accuracy and aggressiveness, although size was their undoing in the tournament where they were upset by a tall Elgin team. The total season's record, an impressive one, was comprised of 21 wins and four losses, including the tournament.

The season was marked with the records of Bob Allen who hit a 21.7 points-per-game clip including the tournament games. Hitting 306 points in conference games, Bob has the honor of being one of the three in conference history, all from Dundee, to hit 300 points and over. The other two were Jim Schuldt and Duke Beth. Both Bob and Bill Lindemann were voted members of the all-conference first five.

Bob Allen established a new school record for percentage of free throws made—713%. The old record of 711% was set by Jim Schuldt in 1948. The following players were close behind him: Bob Brettschneider 699%, Bill Lindemann 694%, Jerry Lange 660%, Ray Schuring 607%. Thus Bob Allen is the 1952 winner of the Smith-Rausch Free-throw trophy.

Also, by team vote Bob Allen was captain of the team, and was also voted the John Schumacher award as the most valuable player.

**1951 - 52 Scores**

| | | | | | |
|---|---|---|---|---|---|
| Dundee | 42 | Crystal Lake | 52 | Dundee | 87 | Geneva | 49 |
| Dundee | 62 | Palatine | 42 | Dundee | 60 | Grant | 61 |
| Dundee | 54 | Naperville | 38 | Dundee | 58 | Batavia | 46 |
| Dundee | 48 | Grant | 35 | Dundee | 60 | West Chicago | 46 |
| Dundee | 77 | Geneva | 69 | Dundee | 62 | Crystal Lake | 57 |
| Dundee | 60 | Barrington | 59 | Dundee | 45 | Wheaton | 44 |
| Dundee | 65 | Batavia | 51 | Dundee | 73 | Antioch | 53 |
| Dundee | 82 | West Chicago | 61 | Dundee | 97 | St. Charles | 53 |
| Dundee | 34 | Barrington | 51 | Dundee | 72 | Marmion | 49 |
| Dundee | 68 | Wheaton | 55 | Dundee | 73 | Sycamore | 63 |
| Dundee | 59 | St. Charles | 44 | Dundee | 81 | Antioch | 41 |
| Dundee | 54 | Sycamore | 49 | Dundee | 40 | Elgin | 60 |
| Dundee | 69 | Naperville | 65 | | | | |

Won 21; Lost 4

# FROSH-SOPH BASKETBALL

The spirited Frosh-Soph team, under the excellent leadership and coaching of P. Howdy Spain, bounced, fought, and prayed their way to a clear conference crown and a 21-win, 2-loss record for the year. Their conference 14-win, 0-loss record is the first one since 1946—something to be proud of. The stream of Cardlet wins was broken only by the Barrington hammer, which pounded the Frosh-Soph for their only two losses.

Jack Beth led the season's scoring with 248 points, averaging 10.9 points per game, but John Tarnow, starting play late, averaged 16.2 points per his 10 games. Donald Lagerstrom connected from forward spot with an average of 9.7 per game, totaling 212 points for second honors. Jack Beth was voted honorary captain of the team, while Bob Faber was voted the team's most valuable player by his teammates. Chuck Schuring and Jack Beth were voted into an all-conference team berth and John Tarnow received honorable mention.

These records, although not spectacular, were part of a well coordinated offensive team. This year's team will certainly be noted in Dundee's basketball history. And those who participated in its making will truly remember the lessons, the learnings, and the good coaching as they go on to do better things with the varsity.

*Bottom row, left to right:* John Tarnow, Douglas Berkley, Jack Beth, Donald Lagerstrom, Chuck Schuring, George Zenger, Jack Young, Don Krumrey, Jim Eickhoff, Craig Rollins. *Second row:* Bob Buhrow, manager; Kenneth Thelander, Bruce Rakow, Don Hachtel, Pete Thoms, Bob Faber, Keith Myers, Kenneth Doyle, Billy Hoyt, manager; Mr. Howard Spain, coach.

## 1951 - 52 Scores

| | | | | | |
|---|---|---|---|---|---|
| Dundee | 42 | Crystal Lake | 28 | Naperville | 26 |
| Dundee | 59 | Palatine | 32 | Geneva | 35 |
| Dundee | 47 | Naperville | 22 | Grant | 42 |
| Dundee | 59 | Grant | 43 | Batavia | 34 |
| Dundee | 52 | Geneva | 50 | West Chicago | 51 |
| Dundee | 43 | Barrington | 47 | Crystal Lake | 47 |
| Dundee | 45 | Batavia | 42 | Wheaton | 38 |
| Dundee | 65 | West Chicago | 39 | Antioch | 40 |
| Dundee | 30 | Barrington | 37 | St. Charles | 42 |
| Dundee | 49 | Wheaton | 44 | Marmion | 49 |
| Dundee | 55 | St. Charles | 28 | Sycamore | 39 |
| Dundee | 45 | Sycamore | 30 | | |

Won 21; Lost 2

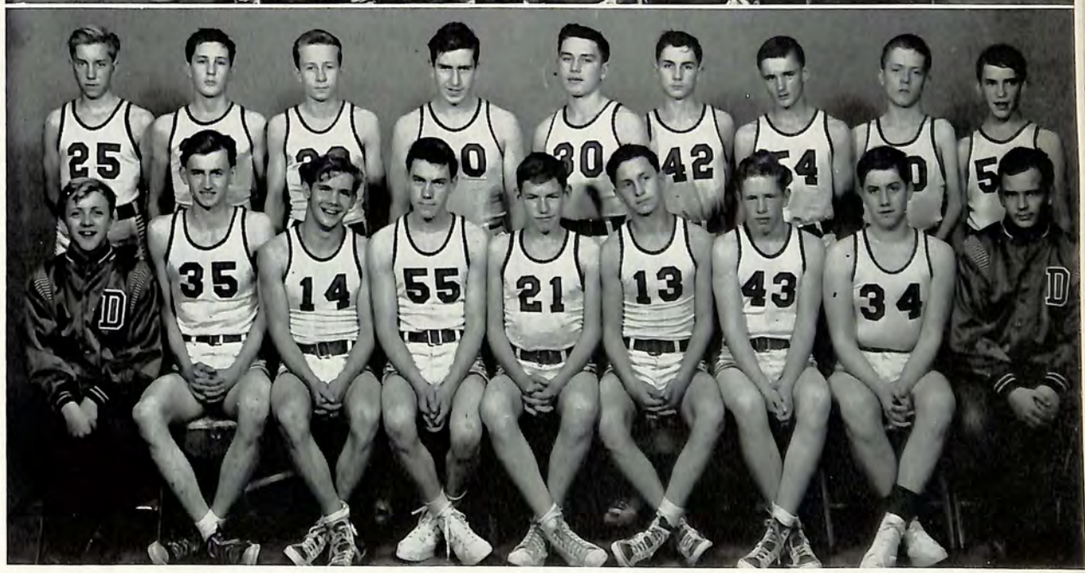

## JUNIOR VARSITY

*Bottom row, left to right:* Roy Schuring, Don Blodgett, Bob Lindemann, Bill Wright, Dick Niss, Mr. Schneider, coach. *Second row:* Jack Price, Jack Dobler, Larry Minogue, Henry Karolus, manager; Lee Rattray, Charles Bartelt, Ronald Holthusen.

## FRESHMEN

*Bottom row, left to right:* Ronald Kierna, manager; Dick Johnson, Bill Jeanfils, Bob Lindquist, Dave Dobler, Leth Pearson, Don Hicks, Ronnie Martens, Ken Bollman, manager. *Second row:* Dick Schroeder, Richard Henk, Douglas Krich, Ray Ross, Gordon Kamp, Bruce McClung, Woody Milbrandt, Jim Foote, Gerald Anderson.

## EIGHTH GRADE

*Bottom row, left to right:* Alvin Davis, Jerry Lindsey, Joe Campagna, Harold Jepson, Jack Eatinger, Charles Washington, Merrill Johnson, Bob Dobler. *Second row:* Brian Johnston, Glenn Plauck, Donald Sharp, Richard Sachs, Herman Vanderplow, Roland Mess, Tom Edwards, Winfield Rouley.

## SEVENTH GRADE

*Bottom row, left to right:* Larry Kenneke, Henry Waschow, Leonard Frost, Ed Maas, Richard Puffpaff, Mr. Finke, coach; Dennis Zarndt, Gerald Hopp, Bob Doyle, David McClung, Dan Bailey, Daymond Waschow. *Second row:* Sidney Schultz, Thomas Markos, Bill Larson, Thomas Simpson, Thomas King, Allen Johnston, Bob Haeger, Bob Mensing, David Ritt, Mike Foote, Bob Hoyt, Dennis Stevenson, John Johnson.

*Bottom row, left to right:* Charles Bartelt, Wally Hahn, Dick Ritt, Kenneth Thelander, Larry Colborn, Dave Radloff, Don Plauck, Billy Hoyt, manager. *Second row:* Craig Rollins, manager; Jim Nolte, Bob King, Jim Frost, Roy Schuring, Jack Bolger, Bob Allen, Jerry Lange, Ralph Rattray, Kenny Bruhn. *Third row:* Howard Schneider, assistant coach; Paul Hoiberg, Jack Dobler, Dick Niss, Al Kickel, Dick Bolger, George Dusold, Henry Karolus, Jack Young, Lee Ryan, Tom Eberly, Dale Zange, Norm Brettschneider, Howard Spain, coach.

# 1951 BASEBALL

The Dundee high school baseball team of 1951 ended up with a record of 6 wins and 6 losses.

The battery for the season was Norm Brettschneider, Bob King, and Roy Schuring pitching to Jim Nolte. The infield consisted of Jerry Lange, first base; Al Kickel, second base; Captain Ken Bruhn, shortstop; and Dale Zange, third base. The outfield was Jack Dobler, Jack Bolger, and Ralph Rattray.

Roy Schuring and Ralph Rattray led the hitting with .384 and .368 averages. Norm Brettschneider had 3 wins and 3 losses, while Bob King had 2 wins and 3 losses, and Ray Schuring had a 1 win—no loss record.

This year it is hoped to have a good season as six of the regulars will be back and many others will help build the squad.

### Scores

| | | | |
|---|---|---|---|
| Dundee | 3 | Barrington | 2 |
| Dundee | 5 | St. Charles | 0 |
| Dundee | 0 | Belvidere | 1 |
| Dundee | 3 | Hebron | 6 |
| Dundee | 5 | St. Charles | 5 |
| Dundee | 2 | Genoa | 1 |
| Dundee | 11 | Hampshire | 1 |
| Dundee | 3 | Burlington | 7 |
| Dundee | 8 | St. Charles Trg. Sch. | 4 |
| Dundee | 2 | Belvidere | 6 |
| Dundee | 3 | Hebron | 1 |
| Dundee | 3 | Elgin | 4 |
| Dundee | 1 | Barrington | 3 |

| | W. | L. | T. |
|---|---|---|---|
| Dundee | 6 | 6 | 1 |

Toby Knutson

# 1951

# TRACK

The teams met by the 1951 track squad were as follows: Crystal Lake, Wauconda, St. Edwards of Elgin, Barrington, Marengo, and Palatine-Barrington. The squad was also entered in the District, Kane County and Little Seven meets.

The boys that placed in the Little Seven meet are as follows: Charles Horn of the varsity squad—the low hurdles and broad jump; Toby Knutson, also from the varsity—shot put.

In the frosh-soph division, Clarence Franke placed in discus and Ron Lagerstrom in high hurdles. Jack Eickhoff placed in the 440, while Jack Price placed in the shot put.

*Bottom row, left to right:* Robert Hendricks, Bill Wilhelm, Remmer Schuetz, Johan Bayer, Toby Knutson, Neal Nessler, Dick Melahn, Andy Halle, Kent Shoellhorn. *Second row:* Jack Price, Jack Dobler, Allen Sommerfield, Keith Myers, Bob Faber, Charles Pomykal, Ronnie Toppel, Ronnie Conley, Jack Redmer. *Third row:* Clarence Franke, Ronald Lagerstrom, Jack Beth, John Tarnow, Don Blodgett, Paul Peterson, Paul Haverkampf, Jim Eickhoff, Bob Buhrow.

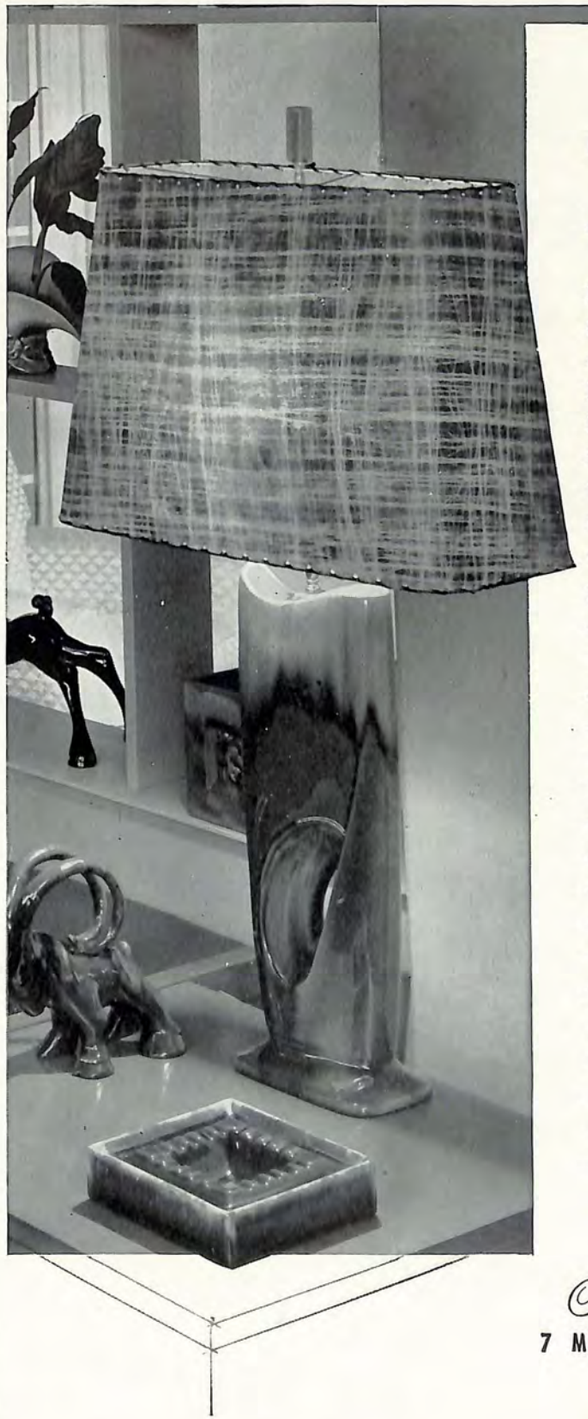

## Come Visit Us . . . Soon

Be our guest on a guided tour for a behind-the-scenes view of the age-old mysteries transforming dull heaps of grey clay into beautiful lamps, ash trays, bowls, vases and figurines, flashing with color. And you'll find those very designs among the thousands on display in our factory salesrooms.

Regular Monday through Friday tours leave the salesrooms at 9:00, 10:00 and 10:45 in the morning; 1.15 and 2:45 in the afternoon. Our salesrooms are open daily from 8:00 till 4:30, Sundays from 10:00 till 5:30. These free tours are conducted by expertly trained guides who answer all questions pertaining to the various steps and techniques in the absorbingly interesting production of ceramics.

Familiar faces will greet you on every side, for many of our staff are fellow alumni with you of Dundee Community High School. We join in sending sincere congratulations and best wishes to the class of 1952.

The Haeger Potteries, INC.

7 MAIDEN LANE • DUNDEE, ILLINOIS

# The Evergreens

Cocktail and Cafe Lounge

Phone 958

Route 31 Dundee



SIMPLEX IRONERS and
INSTITUTIONAL LAUNDRY EQUIPMENT

Manufactured By

IRONER DIVISION

OF

# Speed Queen Corporation

ALGONQUIN ILLINOIS





*The Champions- -*

BASKETBALL - - - - - - - - - CARDUNALS

WATER CONDITIONERS - - ELGIN SOFTENERS

★

# Elgin Water Conditioners

134 North Grove Elgin, Illinois



Compliments of

# Illinois Iron & Bolt Co.

Carpentersville, Illinois

Compliments of

## Craft Metal Spinning Co.

J. H. HARTMAN, Vice-President

East Dundee Illinois

## Doederlein Lumber & Fuel Co.

W. P. DOEDERLEIN, Pres.

"Fone 8 — Don't Wait"

Millwork — Lumber — Coal

Building Materials

## Tafel's Log Cabin

Home of the Famous 3-Decker

HAMBURGERS and CHEESEBURGERS

Algonquin, on Top of the Hill



## Lake in the Hills

FINE HOMESITES

Algonquin Illinois

## Sports & Music

THEODORE F. EICHLER

JOBBERS OF SPORTS AND MUSIC EQUIPMENT

115 W. Main St. Phone Dundee 403

New and Used Band Instruments

Finest in Athletic and Sportswear

"Live to Play and Play to Live"

OLIVER

"Finest In Farm Machinery"

## Northern Illinois Supply Co.

Carpentersville, Ill. Phone Dundee 776

### HARNISH and DUFF

Standard Service Station

725 Main St. Dundee, Ill.

### DUNDEE SHOE STORE

AL CORAPI, Prop.

Boots — Shoes, For The Family

Shoe Repairing

90 W. Main St. Dundee, Ill.

GEORGE J. EICKHOFF

JEWELER

Watches, Clocks and Jewelry

Dundee Illinois

VALLEY DAIRY STORE

50 Varieties Wisconsin Cheese

A Complete Line of Dairy Products

Phone 325 Dundee, Ill.

Compliments of

DUNDEE LUMBER COMPANY

C. M. BEVERLY, President
DICK BEVERLY, Secretary

Millwork — Fuel — Paint — Lumber

Phones 25 and 1025 311 Barrington Ave.

D. B. BUCHANAN

COAL — COKE

Builders' Supplies — Freeman Stokers

Phone 309 Dundee, Ill.

Buhrmann & Erber I. G. A. Store

Everyday Low Prices

East Dundee Illinois

HAERTEL'S

FIRESTONE and D-X PRODUCTS

Phones 545 and 680

Dundee Illinois

RAKOW MARKET

QUALITY MEATS

Phone 303 East Dundee

Compliments of

HAROLD ALCHON'S BARBER SHOP

Dundee Illinois





KELLY'S

The Griddle Shop Dining Room

Truly A Good Place To Eat

Dundee Illinois

HERMAN J. SCHMIDT

Kelvinator Appliances

A Complete Line of Television

91 Main St. Dundee
Phone 589

BURR OAK DAIRY

PURITY and QUALITY

PASTEURIZED MILK and CREAM

Phone 331 112 Washington St.

ALLEN'S STANDARD SERVICE

ATLAS. TIRES and BATTERIES

Carpentersville Phone 661

Compliments of

RALPH H. SHOELLHORN

Dundee Illinois

Compliments of

SHURTLEFF AND CO.

LUMBER - COAL - HARDWARE - PAINT

Phone 36 Carpentersville

MAX FREEMAN & SON

Blacksmithing and Welding

Power Lawn Mowers and Garden Tractors
SALES and SERVICE
All Lawn Mowers Sharpened — Modern Machine

Phillips "66" Gas and Oil Phone 310
EAST DUNDEE

Compliments of

ATLANTIC & PACIFIC TEA CO.

Dundee Illinois

MASI'S BOWLING LANES

and

COCKTAIL LOUNGE

Dundee Illinois

Compliments of

R. L. NEHLS TRANSFER, Inc.

Phone 407 or Esterbrook 8-1680

Dundee, Ill.

DOANE CHEVROLET CO.

CHEVROLET, CADILLAC and

OLDSMOBILE

Front Alignment and Wheel Balancing

Phone 325 Dundee, Ill.

CARPENTERSVILLE PHARMACY

I.O.O.F. Building

Phone 665 and 787 Carpentersville

STANDARD WOOD PRODUCTS, Inc.

Beaux Art Lamps and Stanwood Trays

add beauty and charm to your home

VISIT OUR FACTORY SALES ROOM

Phone 46 Dundee, Ill.

FRED FABER

Painter and Decorator

Phone 309-J 229 Wisconsin Ave.

Carpentersville, Ill.

BEAUX ARTS LAMPS Incorporated

Manufacturers of Fine Wood and

Metal Lamps

Phone 474 E. Dundee, Ill.

PURE OIL SERVICE

WM. A. LAMZ

A Clean, Friendly Service Station





ZARNDT'S SERVICE

Phone 772

13 E. Main St. Dundee, Ill.

SINCLAIR PHARMACY

YOUR FRIENDLY DRUG STORE

Dundee Illinois

Compliments of

MELAHN HEATING SERVICE

109 No. First St. Dundee, Ill.

Phone 624 or 260

KESNER'S

PAINTS — WALLPAPER

126 W. Main St. Dundee, Ill.

"The House of Sweets and Smokes"

WESTERN CANDY and

TOBACCO COMPANY

JOBBERS and WHOLESALERS

Phone 1063 Carpentersville, Ill.

BONNIE JEWELERS

Silverware — Watches

DIAMONDS — CLOCKS

114 Main St. Dundee, Ill.

Deluxe Hamburgers — Malted Milks

ICE CREAM — CANDY

Cigars — Cigarettes — Tobacco

RON DE VOO SWEET SPOT

DUNDEE ELECTRIC

APPLIANCE COMPANY

"Everything Electrical"

125 W. Main St. Dundee, Ill.

**DUNDEE BUS STATION**

Film Service — Papers — Magazines

BUS TICKETS

Phone 92-W

**BOND PHARMACY**

Luick Milwaukee Ice Cream

WHITMAN CHOCOLATES

Phone 48 Dundee, Illinois

**WHITE CROSS BAKERY**

"Home-like Bakings for Parties and Weddings

Phone 172 Dundee, Ill.

Compliments of

**SCHUMACHER'S SANITARY MARKET**

108 W. Main St. Dundee, Ill.

**GRACE HARDWARE**

A Gift for Every Occasion

Hardware for Every House

115 Main St., Dundee Phone 403

**PLINKE'S**

FURNITURE and APPLIANCES

131 W. Main St. Phone 91

Dundee, Illinois

**GLOEDE GROCERY**

CENTRELLA

Pure Foods

Phone 20 Dundee

**DUNDEE REVIEW**

REUBEN ROULEY, Publisher
VIOLET ROULEY, Editor

Job Printers and Publishers

"Dundee's Leading Printers"

123½ Main St. Phone 1





**CARDUNAL CLEANERS**

Quality, Satisfaction and Service

111 N. Second St. Phone 540 Dundee, Ill.

**MELVIN T. BETHKE**

STORE FOR MEN

His Clothing — His Furnishing — His Shoes

123 West Main St. Dundee, Ill.

Phone 406

**BREY MOTOR COMPANY**

Sales — FORD — Service

Dundee, Ill. Phone 89

**HENDRICKS DEPT. STORE**

Ladies, Children's Ready-to-Wear

General Dry Goods

Phone 121 Dundee, Ill.

**EDWARD W. MORSE**

INSURANCE

111 Main Street Dundee, Ill.

Phone Dundee 405

Compliments of

**SHARP FUNERAL HOME**

Ambulance Service

Phone 80 Dundee, Ill.

**OTTO J. BOLLMANN**

REAL ESTATE

CITY — FARM

111 W. Main St. Dundee, Ill.

Phones: Office 201-J; Res. 201-W

**SANITARY DAIRY**

A. W. THOMS

Phone 67-J 503 Oregon Ave.

West Dundee, Ill.

NOTARY PUBLIC

Phone Dundee 288

**RAUSCH INSURANCE AGENCY**

HARRIET F. RAUSCH, Owner

Representing the Leading Companies

514 S. Second St. Dundee, Ill.

---

**MILLER FUNERAL HOME**

Phone 49 West Dundee

---

**ACE STORE**

LYLE A. ZIEGLER HARDWARE

HARDWARE - PAINT - HOUSEWARES

ELECTRICAL and PLUMBING SUPPLIES

7-9 E. Chicago St. Elgin

Telephone 5610

---

REMEMBER - - -

"We Keep You Looking Your Best"

**DANNER'S**

Clothier for Men and Boys

52 Douglas Ave. Elgin, Ill.

---

**ELGIN DAILY COURIER-NEWS**

A Good Neighbor and Friendly Servant

Since 1874

---

**HERMAN'S STORE FOR MEN**

When You Compare Price —

Compare Value

Elgin Illinois

---

Perfect Keepsake Diamonds

**COMMUNITY JEWELERS**

Gifts - Watches - Diamonds

79 S. Grove Ave. Elgin, Ill.

---

Compliments of

**SUDS LAUNDRY**

Elgin Illinois



Esquire Sponsored Fashion Store

**GEORGE'S CLOTHES SHOP**

Elgin Illinois

---

**H. L. PIERCE MOTOR SALES**

Sales — Pontiac — Service

Home of Good Used Cars

Elgin, Ill. Phone 8600

---

Compliments of

**FISHBURN'S**

**PAINTS and WALLPAPER CO.**

165 East Highland Ave.

Phone 23 Elgin, Ill.

---

**BUD KNOTT**

PHOTO-HOBBY SHOP

159 E. Chicago St. Phone 1018

---

**SPORTSMAN'S LODGE**

KEEP COMING!

Make This Your Headquarters For

SPORTS EQUIPMENT

Elgin Illinois

---

**DANIELS and CLARK**

Elgin's Best Furniture Store

Furniture — Floor Coverings

221-223 E. Chicago St.

Elgin Illinois

---

**PITTSBURGH PLATE GLASS CO.**

WHOLESALE and RETAIL

PAINTS — WALLPAPER — GLASS

Phone 1010

210 E. Chicago St. Elgin, Ill.

---

**GRAENING & RAUSCHERT**

JEWELERS

Diamonds — Silverware

Elgin Watches — Clocks

176 E. Chicago St. Elgin, Ill.

**ELGIN LUMBER & SUPPLY CO.**

"The Builder's Department Store"

222 Douglas Ave. Elgin, Ill.

---

**KIMBALL AUTO PARTS**

Specializing in New and Used Auto Parts

Phone 3142

59 Kimball St. Elgin, Ill.

---

**RINEHIMER ARCHITECTURAL WOOD WORK**

FOR 85 YEARS

Elgin Illinois

---

**DUENSING BROS.**

Groceries — Meats — Dry Goods — Shoes

Phone 2511 Algonquin, Ill.

---

Visit

**SIMONINI'S CORNER**

Good Food For Pleased Guests

Special Attention to Banquets, Weddings and Parties

OPEN ALL YEAR 'ROUND

Phone 6311 Algonquin, Ill.

---

ALGONQUIN, ILLINOIS
Sunnyside Subd.
Phone 4441

ROCKFORD, ILLINOIS
203 S. Wyman St.
Dial 3-0731

**TREADWELL BOATS and MOTORS**

Evinrude Outboard Motors

Chris-Craft and Thompson Boats

COMPLETE MARINE SERVICE

---

Compliments of

**BERKLEY BROTHERS**

Lumber - Coal - Feed - Cement and Building Material

Algonquin Illinois

Phones: Office 2511; Res. 3564 and 3964

---

Compliments of

**MASS CONSTRUCTION COMPANY**

Algonquin Illinois





**ALGONQUIN STATE BANK**

50 Years of Friendly Banking

1902 — 1952

Member of Federal Deposit Insurance Corp.

Phone 3351 Algonquin

---

Compliments of

**ALGONQUIN BEAUTY SHOP**

Phone 4431 Algonquin, Ill.

---

Compliments of

**E. M. MELAHN CONSTRUCTION CO.**

Phone 2161 Algonquin, Ill.

---

**GORDON S. MARTIN**

PLUMBING and HEATING

Oil and Gas Furnaces

Phone 3631 Algonquin

---

**D. W. RATTRAY LUMBER CO.**

D. W. RATTRAY

Lumber, Building Material, Coal and Paint

Phones: 2671; Res. 2692 Algonquin, Ill.

---

**ALGONQUIN HARDWARE**

Paints and General Hardware

Phone 4261 Algonquin

---

**WINTERSCHEID MOTORS**

Ford Sales and Service

Firestone Tires — Mobile Gas

Your Friendly Ford Dealer

Phone 2441 Algonquin, Ill.

---

Compliments of

**A. E. DIERCKS**

Insurance — Real Estate

Phone 3341 Algonquin, Ill.

"Pleasing You Means Success To Us"

**ROWSON MOTOR SALES**

CHEVROLET

Sales and Service

Phone 3251 Algonquin, Ill.

---

**AL'S SUPER MARKET**

SELF SERVICE

Rock Bottom Prices Every Day

Open Sunday Till Noon

Algonquin Illinois

---

**MAIN FOOD STORE**

W. C. WERNEKE, Prop.

Meats AND Groceries

Phone 2511 Algonquin, Ill.

---

Compliments of

**THE HAR-BRAND COMPANY**

Algonquin Illinois

---

**GEORGE R. JANAK**

Insurance — Real Estate

Phones 2582, 4721 Algonquin

---

"Drive Carefully" "Play Safe With The Children"

You Always Play Safe When You Trade At

**BENSON'S SERVICE STATION**

SINCLAIR PRODUCTS

Main and Chicago Sts.

Phone 3031 Algonquin, Ill.

---

**ROBERT C. RITT**

INSURANCE

Fire, Casualty and Allied Lines

426 Water St.

Phone 3571 Algonquin, Ill.

---

**MODERN DECORATING CO.**

A. E. ZANGE

Phone 3911 Algonquin, Ill.



**WALTER ZIMMERMAN**

Trucking — Excavating

TILING — TRENCHING

Phone 3981 Algonquin, Ill.

---

**ZANGE PAINTING & DECORATING CO.**

PAUL ZANGE, Prop.

Phone 5711 Algonquin, Ill.

---

**BUD'S COMPLETE AUTO SERVICE**

24 Hour Towing Service

Official Chicago Motor Club Station

Route 31 Telephone Dundee 1078

Carpentersville, Illinois

---

**BAIER'S FEED MILL**

Phone 373

Dundee Illinois

---

**AL'S RADIO and TELEVISION**

SALES and SERVICE

On All Makes

Phone 21 Dundee, Ill.

---

Compliments of

**SUN-RAY POULTRY FARM**

Dundee Illinois

---

**AIR WAVE TELEVISION**

Admiral Television, Radios, Refrigerators
Sylvania Television and Radio

116 Main St. Dundee, Ill.

Phone 710

---

**FLOYD'S**

Sea Foods — Chicken Dinners — Steaks

We Cater To Banquets and Parties

OPEN EVERY DAY

Phone 678

Route 31 Carpentersville, Ill.

Compliments of

# Cardunal Ministerial Association

First Congregational Church—Dundee

St. James' Episcopal Church—Dundee

First Methodist Church—Dundee

First Congregational Church—Algonquin

Zion Evangelist and Reformed Church—Carpentersville

First Congregational Church—Carpentersville

## IDENTIFICATION OF CHURCHES

Starting at top of right-hand page 3 and going left, counterclockwise, in direction of arrow:

1. ST. MARGARET'S CHURCH, Algonquin
   REV. FR. FRANK A. KILDERRY
2. IMMANUEL LUTHERAN CHURCH, Dundee
   REV. E. H. H. GADE, Minister
   REV. E. H. HAPPEL, Associate
3. ST. PETER'S LUTHERAN CHURCH, Gilberts
   REV. HERBERT MUELLER, Minister
4. ST. CATHERINE'S CHURCH, Dundee
   REV. FR. JOHN F. REGAN
5. ST. PETER'S EVANGELICAL LUTHERAN CHURCH, Pingree Grove
   REV. KENNETH ROZAK, Minister
6. BETHLEHEM LUTHERAN CHURCH, Dundee
   REV. HERBERT MUELLER, Minister
7. ST. JAMES' EPISCOPAL CHURCH, Dundee
   REV. MURRAY W. DEWART, Rector
8. ST. MARY'S CHURCH, Gilberts
   REV. FR. JOHN F. REGAN
9. ZION EVANGELICAL AND REFORMED CHURCH, Carpentersville
   REV. H. H. KALKBRENNER, Minister
10. FIRST CONGREGATIONAL CHURCH, Dundee
    REV. GEORGE D. ALLEY, Minister
11. ST. JOHN'S LUTHERAN CHURCH, Algonquin
    REV. THEODORE BORNEMANN, Minister
12. FIRST CONGREGATIONAL CHURCH, Carpentersville
    REV. WILLIAM V. DORN, Minister
13. FIRST METHODIST CHURCH, Dundee
    REV. MILTON E. MERRILL, Minister
14. FIRST CONGREGATIONAL CHURCH, Algonquin
    REV. R. A. LUNDQUIST, Minister

# PATRONS

JOSEPH SPIESS CO., Elgin

BLOCK & KUHL, Elgin

ACKEMANN'S Elgin

NEUMODE HOSIERY SHOP, Elgin

SCHNEFF BROTHERS, Elgin

ELGIN ROOFING CO., Elgin

SEARS, ROEBUCK & CO., Elgin

J. C. SCULLEY, M.D., Algonquin

SNAPPER'S TAVERN, Algonquin

SALISBURY'S, Elgin

SEVERSON-HUBBELL COMPLETE FORD SERVICE, Elgin

BARNETT'S APPAREL, Elgin

HELM BROTHERS, Elgin

DUNDEE FLORAL SHOP, Dundee

MILBRANDT PRESCRIPTION PHARMACY, Elgin

BUNGE'S, Elgin

S. S. KRESGE, Elgin

WENTWORTH'S CLOTHES, Elgin

ROVELSTAD BROS., Elgin

HARRY KELLEY CO., Elgin

Dear "Gin"
this a
short note
to the nicest
kid I know
Luck always
your pal
Judie
54

"Sinny"
Good Luck
In every thing you try
And do!!
Nancy Radtke
"54"

Dear Sinny
Good Luck to
a hard working
girl keep it
up. Mother
(52)

Lots of Luck
to you & you know
who.
Joann
54

Dear Virginia
I wish you a
lot of luck now
and in the future
Joann.

Best of Luck
to a sweet kid
Dorothy Schrieke
"53"

Best of luck
through the
following years
to a swell gal.
Gayle Sellers

Loads of Luck to
the sweetest girl
I know
Arline Mess
"54"

Lots of luck
Dorothy Covert
"54"

Best of luck to a
swell friend. Remember
the fun we had in
English class and on our
class picnic.
your friend (I hope!)
Vonda Meyer
"Vonnie" "54"