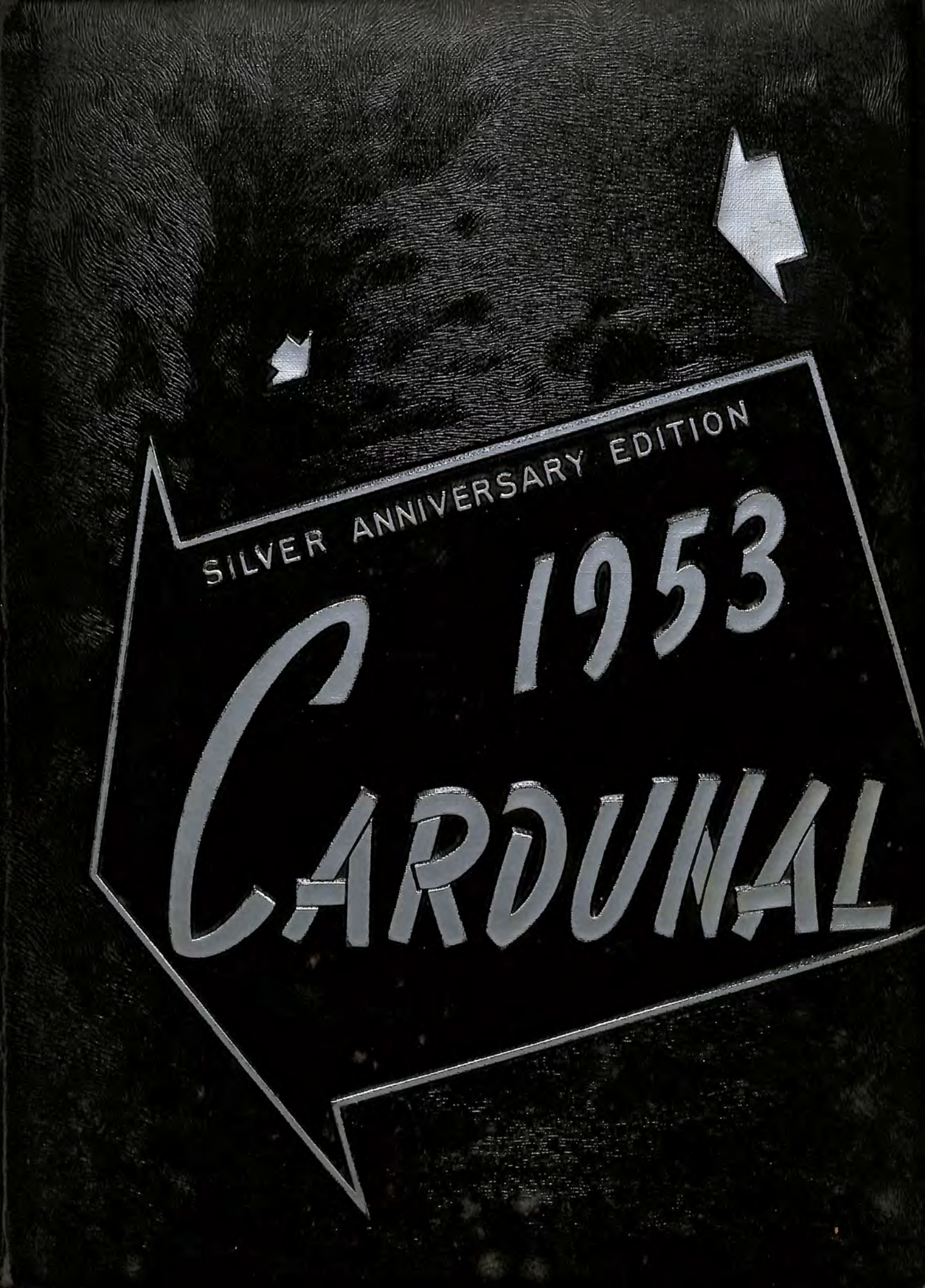
SILVER ANNIVERSARY EDITION
1953
CARDINAL

Loads of Luck
to a swell cousin.
Lorta

Good Luck always
to a swell friend
Carol

To the swell gal
with the pony tail!
Sandi Gromer
"55"

BEST WISHES
HOPE WE HAVE
AS MUCH FUN
ON THE BUS
NEXT YEAR
BARB
SPALDING
"56"

Good Luck to
a nice kid
Betty Andrews

Ginny is your
first name, which
is very clever,
Hopp is your
last name, but that
is not forever,
your
"Classmate
Judy"

Virginia Lee Hopp
Junior

To a swell
driver and good
kid
Jo
'56

Editor	Charlene Wienke
Associate Editors	Carolyn Burgess Frances Dhamer Mary McArdle
Business and Advertising Manager	Douglas Berkley
Advertising Assistants	Judy Thompson Ray Krumrey Craig Rollins Jim Eickhoff Bob Buhrow
Typing Assistant	Nancy Radtke
Sponsor and Advisor	Rolland L. Moar

The 1953 Silver Anniversary

CARDUNAL

DUNDEE COMMUNITY HIGH SCHOOL

DUNDEE, ILLINOIS

TWENTY FIFTH ANNI VERSARY

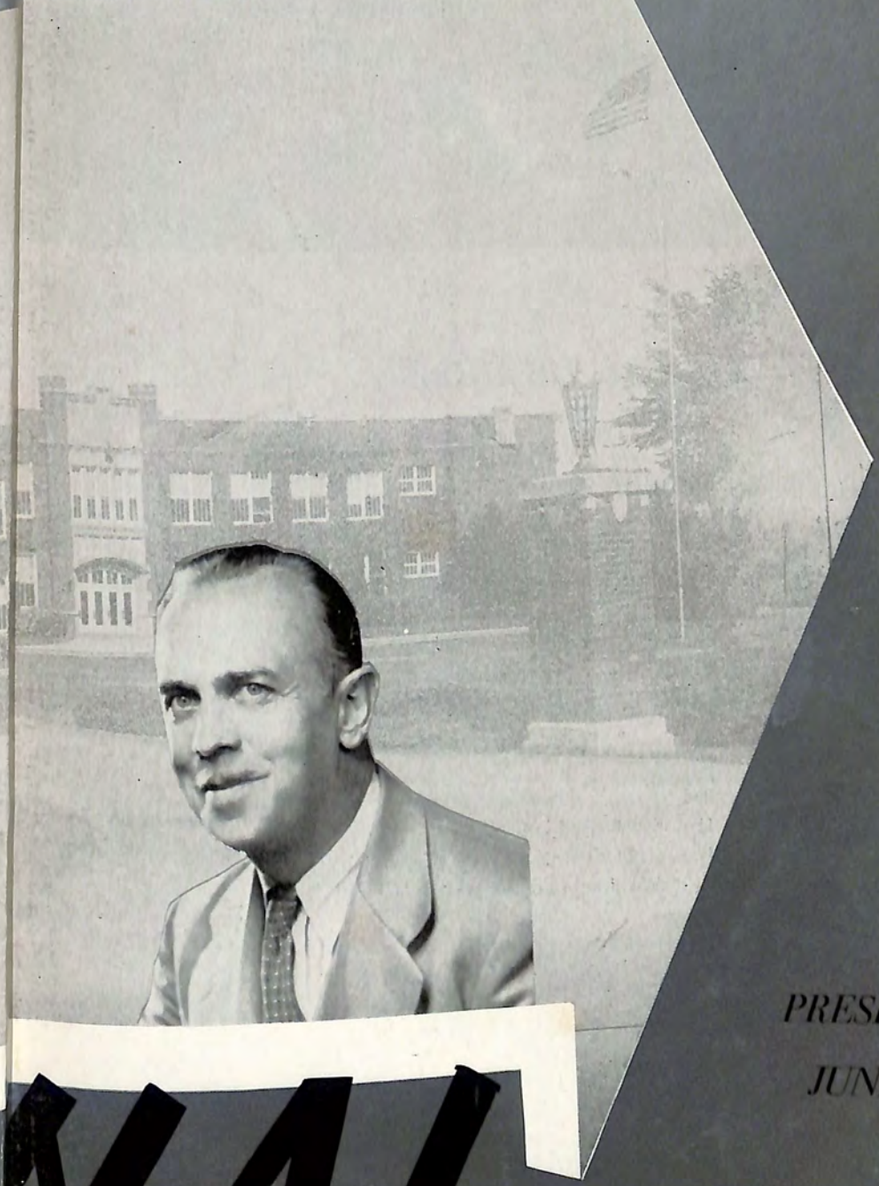

1953

CARDINAL

PRESENTED BY THE
JUNIOR CLASS OF
DUNDEE
COMMUNITY HIGH SCHOOL
DUNDEE, ILLINOIS

25 YEARS OF SERVICE

EUGENE DE LACEY

1. Assistant Principal 5 years;
2. Athletic Director 25 years;
3. Basketball coach 25 years;
4. Football coach 16 years;
5. Taught current history 20 years;
6. Won state championship in basketball in 1938, third place in state in 1946, and won 5 sectional and 12 regional championships;
7. Placed Don Blanken on All-State team in 1938, Ken Menke in 1940, and Bud Grover in 1947;
8. Placed 5 players on second All-State teams in various years: Chris Hansen, 1938; Ken Menke, 1939; Bill Dobler, 1946; Jim Schuldt, 1948; Duke Beth, 1951;
9. Gave "prep" training to many famous college players: Don Blanken, Purdue; Chris Hansen, Bradley; Ken Menke, Illinois; Glenn Adams, Marquette; John Schumacher, George Washington U.; Bill Dobler, Bud Grover, Bradley; Ronnie Schumacher, Northwestern;
10. 11 years undefeated in Conference;
11. 17 Conference championships;
12. 70 straight wins in the conference from 1936-1941.

ROLLAND L. MOAR

1. Has taught English for 25 years, and science, chemistry, history, speech, debate for various periods of time;
2. Directed dramatics, oratory for 18 years, debate 14 years, newspaper 4 years, yearbook 7 years;
3. Led yells or supervised cheerleaders 23 years;
4. Conducted all pep programs for 23 years;
5. Organized first pep club at DCHS in 1928, called "The Red Peppers";
6. Gave DCHS its school song "On Dundee" by composing the lyrics himself, using a melody written by a former student at Winslow, Ill., and with some assistance in musical arrangement from Mr. B. C. Mason.
7. On committee with the late Alice Frankle and Mr. Jacobs worked out details of the first Citizenship program;
8. Designed the citizenship pin using the twin towers of the front facade of the building;
9. Originated the idea of the Richard Fink Memorial Award when Dick was tragically killed in 1939;
10. Coached debate teams which won both sides of the Tri-State tournament held at Rockford in 1939;
11. Besides many district and sectional winners in oratory, coached one State Champion in oratory in 1933;
12. Directed "The Valiant," a one-act play which won first place in state contest in 1933;
13. Directed a stylized version of "Theatre Of The Soul" which won first place in district and sectional contests, and placed one student on the "All-State Cast" in the State One-act Play Festival, held at Champaign in 1937;
14. For years directed home-talent plays for the American Legion;
15. Directed a pageant in Carpentersville Park, and a play in the high school for Dundee's Centennial in 1935;
16. Secured, directed, or "emceed" most of the assembly programs for over 20 years;
17. Outstanding former speech students in educational work: Robert Schlaifer, Harvard University; Stewart Rewoldt, University of Michigan; Allan Tuttle, Valparaiso University; William Dikeman, Baker University.

A QUARTER CENTURY OF *Progress...*

A CAMPUS VIEW....

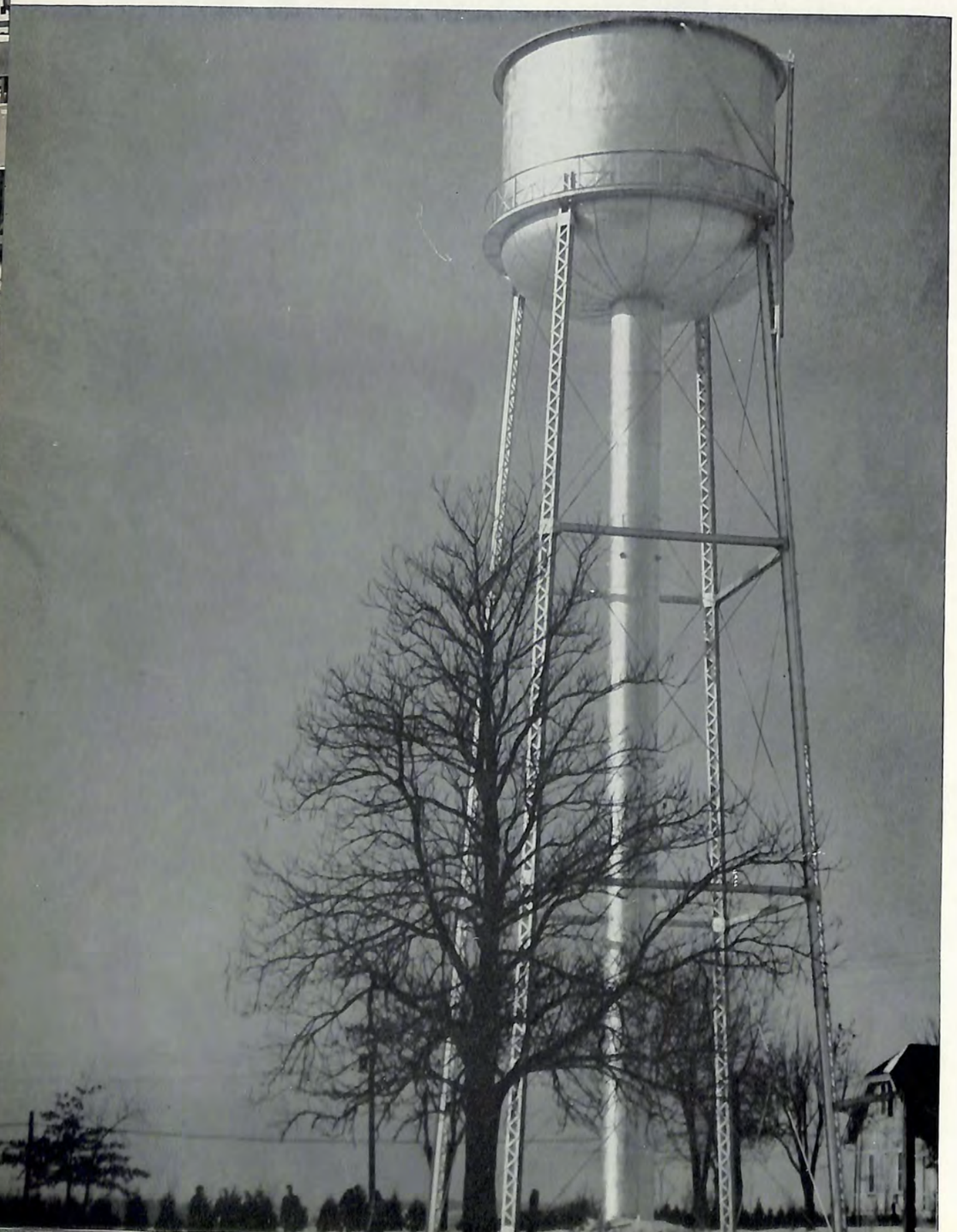

ADMINISTRATION

Seated, left to right: John Brock, Secretary, Carpentersville; Monroe A. Toussaint, President, Algonquin; Erven Jurs, Dundee.

Standing, left to right: Otto Stuehler, Rutland Township; Milton Stading, Hampshire; Clark Melms, Hampshire; Erwin Deuchler, Dundee.

BOARD OF EDUCATION

The Cardunal staff wishes to extend its thanks and appreciation to the members of the board of education for their years of faithful service, and their untiring efforts to achieve ever-better educational opportunities for the children of the district.

SUPERINTENDENT

The Cardunal staff congratulates Mr. H. D. Jacobs on his staunch qualities of leadership and guidance, as well as his warm friendship during his long period of faithful and progressive service to this community and its youth.

H. D. JACOBS

B.S., Kent State University
M.A., Columbia University
University of Illinois
University of Chicago

FACULTY

Eugene de Lacey
Assistant Principal
Athletic Director
Varsity Basketball Coach
B.A., Carroll College
M.A., University of Wisconsin

Georgana Abramson
Girls' Physical Ed.
B.Ed., Western Ill. State College

Charles H. Beckman
Vocal Music
M.M., Northwestern U.

Clement Bogaard
Auto Mechanics
B.S., The Stout Institute

Mildred M. Brey
Junior High Art, Crafts
B.A., University of Illinois

Dollie H. Conrad
Visiting Social Counselor
M.A., Indiana University

Dorothy de Lacey
Secretary, Superintendent's Office

Clyde B. Finke
Biology, Coaching
B.S., Central College

Bernice Grams
Secretary, Principal's Office

Harold F. Green
Band and Orchestra
M.M., Northwestern U.

Gerald R. Green
Mathematics
M.A., Northwestern U.

Esther Hall
Junior High English
M.A., University of Iowa

Phillip Hardy
Phys. Ed., Coaching
M.S. of Ed., University of Illinois

Marie Hoerner
Shorthand, Typing
M.A., University of Iowa

Mildred Jaeger
Secretary, Principal's Office

Reba Keeler
Guidance, Mathematics
M.A., Northwestern U.

Roland E. Kehrberg
Driver's Training
Industrial Arts
B.S., The Stout Institute

Jeanne Lekovich
Physical Education
B.S. of Ed., Northern Ill. Teacher's College

FACULTY

Clara Meier
District Supervisory Nurse
R.N., C.P.H.N., Loyola University

Ronn Minne
Science
M.A., Northwestern U.

Rolland L. Moar
English, History, Cardunal, Publicity
M.A., University of Michigan

Sylvia A. Morgan
History, English, Speech
B.S., Northwestern U.

Joseph Murphy
Agriculture
M.S., University of Illinois

Aurelia Pergande
Latin, Spanish
M.A., University of Chicago

Delphine Polkowski
Speech Correction
B.S., University of Illinois

George W. Sadlo
Junior High Band
M.M., Vandercook College

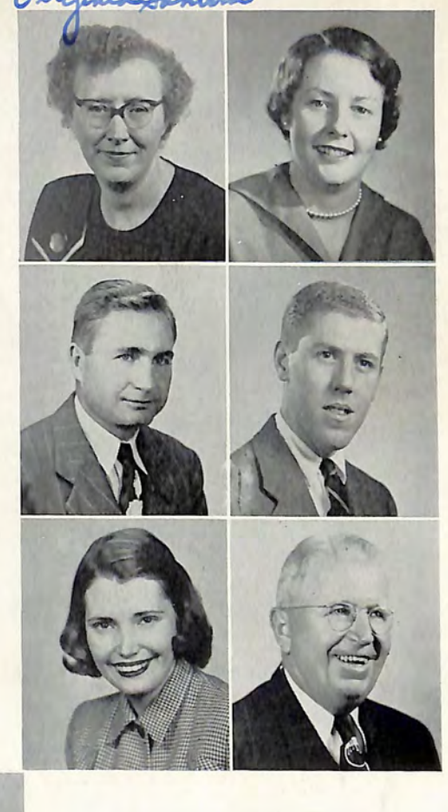

Rosalia Stotmeister
Jr. High Math
B.S., Wis. State College

Alice Welch
Girls' Vocal Music
B.M., Neb. State College

Irma Witmore
English
Alcardee
M.A., University of Illinois

Leon Streeter
Auto Mechanics
Machine Shop
University of Illinois

Robert Whamond
U. S. History
Geography
Coaching
B.S., Ill. S. N. U.

William Wynn
Guidance
Mathematics
M.A., Northwestern U.

Walter Totemeier
Math, Science
B.S., Northwestern U.

Mary Williams
English, Drama
B.A., University of Iowa

Albert Youngquist
History
M.A., University of Illinois

Virginia Sanborn
History, Library
M.A., University of Illinois

J. Howard Schneider
Business, Coaching
M.A., Northwestern U.

Patricia Shahan
Speech Correction
B.S., University of Indiana

Jean Smith
Home Economics
B.S. of Ed., Northern Ill. Teachers' College

John Snow
Art
B.A.E., Miami University

P. Howard Spain
Woodwork, Drawing, Coaching
B.E., Northern Ill. Teachers' College

Seated, left to right: Charles Miller, president; Shirley Suda, secretary; Miss Keeler, advisor; Charles Bartelt, vice-president. *Standing, left to right:* Paul Haverkampf, treasurer; Mr. Minne and Mr. Schneider, advisors. Miss Jean Smith, advisor, was absent when picture was taken.

DEAR SENIOR OF 1953

Do you remember - - - -

Entering Dundee Community High as eighth-graders in 1948?

Voting for Bob Lindemann as president; Noretta Kostner, vice-president; Barbara Ruffing as secretary, and Charles Miller as treasurer?

Going to the square-dance party sponsored by the eighth grade?

Becoming a freshman in 1949?

Electing Bob Lindemann, president; Barbara Ruffing, vice-president; Nancy Zimmerman, secretary; Deloris Dehmlow, treasurer?

Once again attending a square-dance party, but this time as a freshman?

Cheering for the sophomore boys on the fresh-soph football team and basketball team?

Lorraine Taylor, president; Lois Letto, vice-president; Marilyn Kleinschmidt, secretary, and Sue Shoellhorn, treasurer of the sophomore class?

Going to the class party?

Taking part in the first gym show?

Taking part in or seeing the junior class play, "Ladies in Retirement"?

Electing Roy Schuring, president; Tom Warner, vice-president; Gloria Grace, secretary, and Jack Dobler as treasurer of the junior class?

All the work, and the fun too, in publishing the 1952 "5 Freedoms" Cardunal?

Going to the junior-senior prom, held at the Itasca Country Club?

Going to the senior-junior party at the high school?

Becoming the "upper" of the upper classmen — seniors in 1953?

Cheering the boys on the basketball and football teams when they scored victories?

Electing Charles Miller, president; Charles Bartelt, vice-president; Shirley Suda, secretary; Paul Haverkampf, treasurer of the senior class?

Attending the senior class play, "Professor, How Could You?"

Going to the Senior-Junior Party?

Going to the Junior-Senior Prom at the Glendale Country Club?

Baccalaureate May 29, and (happy day!) graduation night, June 4?

Yours in memory,
Glenn Erickson

Howard Ahrens
Roger Anderson
Charles Bartelt
Raymond Beckeman
Don Blodgett
Joan Bolger

James Borchardt
George Burgess
Phyllis Colborn
Gerry Coughlin
Deloris Dehmlow
Mauri Dibb

Jack Dobler
Rhona Dobler
Donna Doyle
Ronald Ebel
Shirley Eggert
Glenn Erickson

Virginia Erlandsen
Janis Follman
Joan Fraser
Gloria Grace
Walter Hahn
Douglas Harvel

Paul Haverkampf
Ronald Holthusen
James Holtz
Leslie Hopp
Frank Johnson
Norman Jolitz

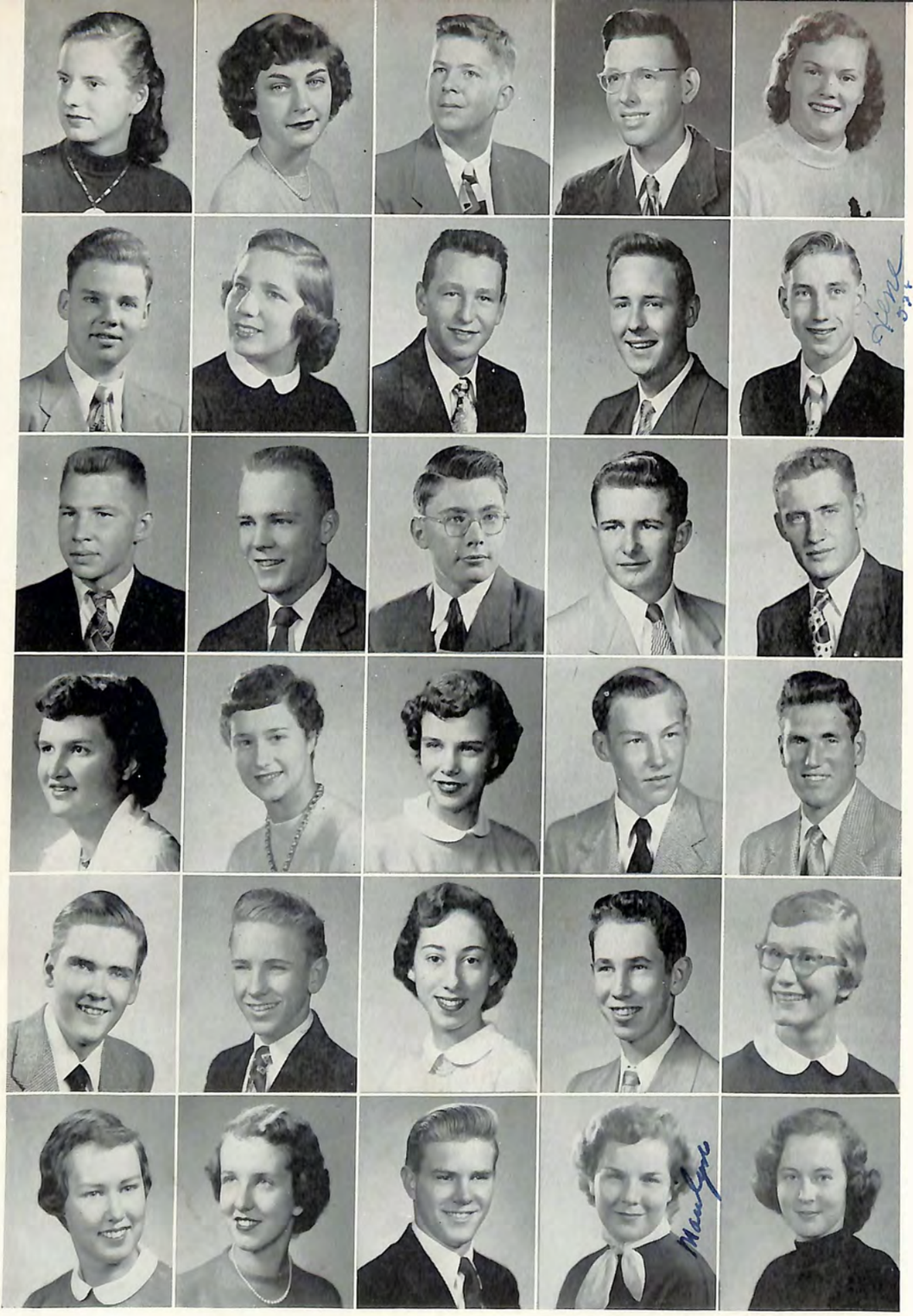

Sara Juhre
Henry Karolus
Arnold Kinast
Marilyn Klasen
Perry Koenig
Janet Kress

Eleanor Lange
Lois Letto
Robert Lindemann
Angie Lomedico
Curtis McCool
Sandra Melahn

Charles Miller
Larry Minogue
Richard Niss
Virginia Orrell
Marcy Parrucci
Paul Peterson

Robert Preller
George Price
Jack Price
Howard Radloff
Lee Rattray
Marilyn Rix

Mary Rossow
Eugene Schick
Ray Schuring
Roy Schuring
Sue Shoellhorn
Dorothy Siffrar

Phillip St. Peter
Shirley Suda
Charles Swanson
Lorraine Taylor
Fred Tessendorf
Joanne Tetens

Elaine VanAcker
Thomas Warner
John Welch
Jack Wendt
Phyllis Werneke
William Wright

Fred Zierer
Allen Ziller
Nancy Zimmerman
Don Holtz
George Rea

SENIOR DIR ECTORY

HOWARD AHRENS, F.F.A. 1; Intramurals 1,3,4; Football 1. **ROGER ANDERSON,** Junior Boys' Glee Club 1; Dramatic Club 2,3; Operetta 3; Intramurals 1. **CHARLES BARTELT,** Junior Boys' Glee Club 1; Senior Boys' Glee Club 2,3,4; Mixed Chorus 2,3,4; Class Vice-President 4; Operetta 2,3,4; Intramurals 1,2,3,4; Basketball 1,2,3,4; Football 2; Baseball 2,3,4; Boys' Ensemble 4. **RAY BECKEMAN,** Transferred from LeRoy Agricultural School; F.F.A. 3,4. **DON BLODGETT,** Intramurals 3; Track 1,2,3; Basketball 3. **JOAN BOLGER,** Junior Girls' Glee Club 1; Senior Girls' Glee Club 3,4; Pep Club 3,4; G.A.A. 4; Cardunal 3; Band 1,2,3,4; Intramurals 1,2,3,4. **JAMES BORCHARDT,** Band 1,2,3,4; Intramurals 1,2,3,4; Track 3; Tumbling Club 1,2,3,4. **GEORGE BURGESS,** Junior Boys' Glee Club 1; Senior Boys' Glee Club 2; Mixed Chorus 1,2; Operetta 1,2; Intramurals 1. **PHYLLIS COLBORN,** Withdrawn from School. **GERRY COUGHLIN,** Senior Girls' Glee Club 2,3,4; Girls' Ensemble 3; Junior Class Play Stage Crew 3; Art Club 2,3,4; Crystal Lake 1½ Yrs. **DELORIS DEHMLOW,** Junior Girls' Glee Club 1,2; Senior Girls' Glee Club 1,2,3; Mixed Chorus 1,2,3,4; Girls Ensemble 4; Student Council 3,4; Class Treasurer 1; Pep Club 1,2; G.A.A. 1,2,3; Dramatic Club 3; Cardunal 3; Operetta 1,2,3,4; Intramurals 1,2,3,4; Program Committee, Student Council. **MAURI DIBB,** Senior Girls' Glee Club 4; Mixed Chorus 4; Mixed Ensemble 4; Pep Club 3,4; Dramatic Club 3; Speech 3; F.H.A. 4; Spanish Club 4; Transferred from Elgin High School. **JACK DOBLER,** Junior Boys' Glee Club 1; Senior Boys' Glee Club 2,3,4; Mixed Chorus 2,3,4; Student Council 1,2; Class Treasurer 3; Operetta 3; Intramurals 1; Track 1,2,3,4; Basketball 1,2,3,4; Football 1,2,3,4; Baseball 1,2,3,4; Chairman Parade Committee. **RHONA DOBLER,** Junior Girls' Glee Club 2; Senior Girls' Glee Club 1,2,3; G.A.A. 1,2; Dramatic Club 3; Operetta 1; Intramurals 1,2. **DONNA DOYLE,** Senior Girls' Glee Club 3; Pep Club 2; Alcardee 3,4; Cardunal 3; Intramurals 2,3,4; F.H.A. 4. **RONALD EBEL,** Junior Boys' Glee Club 1; Intramurals 1,2,3,4. **SHIRLEY EGGERT,** Band 1; Intramurals 1,2. **GLENN ERICKSON,** Math Club 2; Dramatic Club 3,4; Alcardee 3,4; Cardunal 3; Speech 3,4; Declamation 4; Operetta 3; Junior Class Play Stage Crew; Alchemy Club 1,2,3,4. **VIRGINIA ERLANDSEN,** Junior Girls' Glee Club 1; Pep Club 3,4; G.A.A. 1,2,3,4; Cardunal 3; Operetta 1,2; Intramurals 1,2,3; F.H.A. 1,2. **JANIS FOLLMAN,** Intramurals 1,2,3,4. **JOAN FRASER,** Pep Club 1,2; G.A.A. 1; Dramatic Club 2,3,4; Alcardee 3,4; Cardunal 3; Band 1,2,3; Intramurals 1,2,3; Art 3; F.H.A. 1,2; Latin Club 1. **GLORIA GRACE,** Junior Girls' Glee Club 1,2; Senior Girls' Glee Club 1,2,3,4; Mixed Chorus 3; Class Secretary 3; Pep Club 1,2; Intramurals 1,2,3,4; Junior Class Play 3; National Honor Society; G.A.A. 1,2,3,4; Math Club 2; Dramatic Club 3; Operetta 1,2; Twirler 1; Art Club 1,2,3,4. **WALLY HAHN,** Junior Boys' Glee Club 1; Intramurals 1,2, 3,4; Basketball 2; Baseball 2. **DOUGLAS HARVEL,** F.F.A. 1,2,3,4; Intramurals 1,2,3,4. **PAUL HAVERKAMPF,** Junior Boys' Glee Club 1; Senior Boys' Glee Club 2,3,4; Mixed Chorus 2; Student Council 3,4; Class Treasurer 4; Math Club 2; Dramatic Club 2,3; Cardunal 3; Speech 3; Operetta 2,3,4; Intramurals 1,2,3,4; Track 1,2; Boys' Ensemble 3,4; Homecoming Chairman, Student Council. **RONALD HOLTHUSEN,** Intramurals 1,2,3,4; Track 1,4; Basketball 3; Football 2,3,4; Football Manager 1. **JAMES HOLTZ,** Senior Boys' Glee Club 2,3,4; Mixed Chorus 2,3,4; Operetta 2,3,4; Intramurals 2,4. **LESLIE HOPP,** Junior Boys' Glee Club 1; Senior Boys' Glee Club 2; Mixed Chorus 1; F.F.A. 1,2,3,4; Intramurals 1,2,3,4; Baseball 1; Boys' Ensemble 1. **FRANK JOHNSON,** Math Club 2; Alcardee 3,4; Cardunal 3; Intramurals 4. **NORMAN JOLITZ,** no extra-curricular activities. **SARA JUHRE,** Junior Girls' Glee Club 1; Senior Girls' Glee Club 3,4; Girls' Ensemble 4; Mixed Chorus 3,4; Pep Club 3; Dramatic Club 3,4; Cardunal 3; Operetta 3,4; Junior Class Play Stage Crew 3; Art Club 2,3,4; Alchemy Club 4; Camera Club 4. **HENRY KAROLUS,** Junior Boys' Glee Club 1; Senior Boys' Glee Club 2,3,4; Mixed Chorus 2,3,4; Math Club 2; Operetta 2,3,4; Intramurals 1,2,3,4; Football 1; Baseball 2; Boys' Ensemble 4; Basketball Manager 1,2,3,4; National Honor Society. **ARNOLD KINAST,** F.F.A. 1,2,3,4; President F.F.A. 4; National Honor Society; Intramurals 1,2,3,4. **MARILYN KLASEN,** Intramurals 1. **PERRY KOENIG,** Basketball 1; Transferred from Lake Zurich. **JANET KRESS,** Senior Girls' Glee Club 3; Pep Club 3; G.A.A. 2,3,4; Cardunal 3; Intramurals 2,3,4; Latin Club 2; Attended Mount St. Mary Academy. **ELEANOR LANGE,** Senior Girls' Glee Club 1,2; Pep Club 3; Dramatic Club 2,3,4; Intramurals 1,2,3,4. **LOIS LETTO,** Senior Girls' Glee Club 2,3,4; Mixed Chorus 2,3; Girls' Ensemble 2,3,4; Student Council 1,2; Class Vice-President 2; Pep Club 3,4; G.A.A. 1,2,3,4; Dramatic Club 4; Operetta 2,3,4; Intramurals 1,2,3,4; Junior Class Play 3; National Honor Society. **ROBERT LINDEMANN,** Student Council 2,3,4; Student Council President 4; Class President 1; Basketball 1,2,3,4; Fooball 1,2,3,4; Football Captain 2; Football Co-Captain 4; Student Council Faculty Co-ord. Committee 3; Baseball 3,4. **ANGIE LOMEDICO,** Senior Girls' Glee Club 1,3; Student Council 3,4; Pep Club 2; G.A.A. 1,2; Dramatic Club 3,4; Alcardee 3,4; Cardunal 3; Operetta 1,2; Intramurals 1,2,3,4; Junior Class Play 3; Queen's Attendant; Student Council Tardiness Committee; F.H.A. 1,2. **CURTIS McCOOL,** Junior Boys' Glee Club 1; Senior Boys' Glee Club 2,3,4; Mixed Chorus 2,3,4; Dramatic Club 3,4; Cardunal 3; Operetta 2,3,4; Intramurals 1; Boys' Ensemble 2,3,4. **SANDRA MELAHN,** Junior Girls' Glee Club 1; Senior Girls' Glee Club 2; Mixed Chorus 4; Student Council 4; G.A.A. 1,2; F.H.A. 1,2; Dramatic Club 3,4; Cardunal 3; Intramurals 2,3,4. **CHARLES MILLER,** Student Council 1,2; Class President 4; Math Club 2; Intramurals 1,2,3,4; Football 3,4; Baseball 3,4. **LARRY MINOGUE,** Intramurals 2,3,4; Basketball 3; Football 4; Transferred from DePaul Academy. **RICHARD NISS,** Junior Boys' Glee Club 1; Senior Boys' Glee Club, 2,3,4; Mixed Chorus 2,3,4; Operetta 2,3,4; Intramurals 1,2,3; Basketball 1,2,3,4; Football 2; Baseball 2,3; Boys' Ensemble 3,4. **VIRGINIA ORRELL,** Senior Girls' Glee Club 2,3,4; Mixed Chorus 3,4; Girls' Ensemble 4; Student Council 2,3; Pep Club 2; G.A.A. 1,2; F.H.A. 1,2; Dramatic Club 3,4; Cardunal 3; Operetta 2,3,4; Band 1,2,3; Intramurals 1,2,3; Student Council Chairman Candy Booth Committee; Art Club 1,2,3,4. **MARCY PARRUCCI,** Pep Club 1,2; G.A.A. 1,2; Dramatic Club 3,4; Cardunal 3; Operetta 1,2,3,4; Band 1,2,3,4; Intramurals 2,3,4; Junior Class Play 3; Twirler 1,2,3,4; F.H.A. 1,2,3. **PAUL PETERSON,** Intramurals 1,2,3,4; Track 1; Basketball 3; Football 2,3,4; Art Club 3,4; Transferred from Lane Tech. **ROBERT PRELLER,** Band 1,2,3,4; Orchestra 2,3; National Honor Society; Salutatorian. **GEORGE PRICE,** Student Council 2,3,4; Math Club 2; Dramatic Club 2,3,4; Alcardee 3,4; Alcardee Editor 3,4; Speech 3; Operetta 3,4; Band 1,2,3; Junior Class Play 3; National Honor Society; Valedictorian; Student Council Secretary 3,4; Student Council Chairman All-School Picnic 1952; Latin Club 3,4. **JACK PRICE,** Dramatic Club 4; Speech 3; Band 1,2; Intramurals 1,2; Track 1,2,3,4; Basketball 1,2,3,4; Football 1,2,3,4. **HOWARD RADLOFF,** F.F.A. 1; Intramurals 1,2,3,4; Basketball 1; Football 1. **LEE RATTRAY,** Cardunal 3; Band 1,2,3; Intramurals 1,2,3,4; Basketball 3. **MARILYN RIX,** Intramurals 4; Transferred from Crystal Lake, and Lake View, Chicago. **MARY ROSSOW,** Intramurals 1; F.H.A. 1,2,3,4. **EUGENE SCHICK,** Senior Boys' Glee Club 2; F.F.A. 1,2,3,4; Math Club 2; Operetta 2; Orchestra 1,2,3; Intramurals 1,2,3,4. **RAY SCHURING,** Intramurals 1; Track 3; Basketball 1,2, 3,4; Football 2,3,4. **ROY SCHURING,** Student Council 3,4; Intramurals 1; Track 1; Basketball 1,2,3,4; Football 2,3,4; Baseball 1,2,3,4; Student Council Vice-President 4; Student Council Chairman Locker Committee 4. **SUE SHOELLHORN,** Junior Girls' Glee Club 1,2; Senior Girls' Glee Club 1,2,3; Class Treasurer 2; G.A.A. 1,2,3; Operetta 2; Intramurals 1,2,3,4. **DOROTHY SIFFRAR,** Junior Girls' Glee Club 1; Senior Girls' Glee Club 1,2; Mixed Chorus 1,2,3,4; Pep Club 2; G.A.A. 1,2,3,4; Math Club 2; Dramatic Club 3; Cardunal 3; Operetta 1,2; Intramurals 1,2, 3,4. **PHILLIP ST. PETER,** Junior Boys' Glee Club 1; Intramurals 1,2,3; Basketball 1. **SHIRLEY SUDA,** Mixed Chorus 3; Class Secretary 4; Pep Club 3; Dramatic Club 4; Intramurals 3,4; Transferred from Kelly High School, Chicago. **CHARLES SWANSON,** F.F.A. 1,2,3,4; F.F.A. President; Math Club 2; Dramatic Club 2,3; Alcardee 3; Band 1,2,3; Intramurals 1,2,3,4; Football 1,2; National Honor Society. **LORRAINE TAYLOR,** Junior Girls' Glee Club 1; Senior Girls' Glee Club 2; Mixed Chorus 3,4; Class President 2; Pep Club 3,4; G.A.A. 4; Math Club 2; Dramatic Club 2,3,4; Alcardee 4; Cardunal 3; Operetta 2; Band 1,2,3,4; Orchestra 2,3,4; Intramurals 1,2,3,4; Junior Class Play 3; Cheerleader 4; Latin Club 2; National Honor Society; Honorable Mention. **FRED TESSENDORF,** Intramurals 1,3; Football 2,4. **JOANNE TETENS,** Senior Girls' Glee Club 1; Student Council 2,3; Pep Club 2; G.A.A. 1,2,3; Operetta 2; Intramurals 1,2,3. **ELAINE VAN ACKER,** Junior Girls' Glee Club 1; Intramurals 1. **THOMAS WARNER,** Junior Boys' Glee Club 1; Senior Boys' Glee Club 2,3; Mixed Chorus 3; Class Vice-President 3; Intramurals 1,2,3,4; Basketball 1; Baseball 1,4. **JOHN WELCH,** F.F.A. 1,2. **JACK WENDT,** Math Club 2; Cardunal 3; Band 1,2,3,4; Art Club 2,3,4; National Honor Society. **PHYLLIS WERNEKE,** Junior Girls' Glee Club 1; Senior Girls' Glee Club 2,3,4; Mixed Chorus 2,3,4; Girls' Ensemble 3; Alcardee 4; Cardunal 3; Band 1,2,3,4; Orchestra 1,2,4; Intramurals 1,2,3,4; Queen's Attendant 4; D.A.R. Award; National Honor Society. **WILLIAM WRIGHT,** Band 1,2,3; Intramurals 1,2,3,4; Basketball 3,4. **FRED ZIERER,** Junior Boys' Glee Club 1; F.F.A. 1,2,3,4; Intramurals 1,2,3,4. **ALLEN ZILLER,** F.F.A. 3,4; Intramurals 3,4; Track 3; Football 4; F.F.A. Treasurer 3; National Honor Society; Transferred from Joliet Township High School. **NANCY ZIMMERMAN,** Senior Girls' Glee Club 2,3,4; Mixed Chorus 2,3; Class Secretary 1; Pep Club 2,3,4; G.A.A. 3,4; Math Club 1; Dramatic Club 2,3,4; Cardunal 3; Operetta 1,3,4; Band 1,2,3; Orchestra 2; Intramurals 1,2,3,4; Junior Class Play 3; Latin Club 1; Art Club 3. **DONALD HOLTZ,** F.F.A. 1,2,3,4; Intramurals 1,2,3. **GEORGE REA,** Intramurals 1,2; Track 1; Football 1,2,3; Art Club 3,4.

THE *Senior* STORY

JUNIORS

Seated, left to right: Dorothy Covert, president; Miss Pergande and Miss Sanborn, advisors; Ruth George, treasurer. *Standing:* Mr. Streeter and Mr. Wynn, advisors; Douglas Berkley, vice-president; Eunice Ehlert, secretary.

To most of the 119 juniors that started school this September, it seemed that summer vacation had just begun; but there it was, all over with, and our junior year was commencing.

Gee, how the past ten years of our school life have flown by! And especially the last four years! It seems as if only yesterday we first stepped through these doors as scared little seventh-graders. That year, after things were well under way, we elected Gordon Witte, president; Gail Johnston, vice-president, and Leon Martin, secretary-treasurer. We held our class party on Valentine's Day, and all had a wonderful time.

The next year we were back roaming the halls as eighth-graders and we started off with a "boom" by electing Kenneth Doyle, president; Jack Young, vice-president; Ruth George, secretary, and La Verne Kagel, treasurer. On October 31 we held our class party.

For our freshman year, Keith Myers was president; Chuck Schuring, vice-president; Barbara Lazansky, secretary, and Don Hachtel, treasurer. At our class party which we held in November, everyone enjoyed refreshments, square dancing, and a small variety show.

Ronald Conley was chosen to lead the sophomore class. Jim Eickhoff was vice-president; Weida Taylor, secretary, and Kenneth Doyle, treasurer.

The Frosh-Soph basketball squad won the championship again.

We enjoyed our freshmen party so much that we had the same type of party that year.

Now we are back as juniors. Dorothy Covert is president; Doug Berkley, vice-president; Eunice Ehlert, secretary, and Ruth George treasurer.

As juniors it was our privilege to put out the year book which we hope you all enjoyed very much, and to sponsor the "Prom" which was held at the Glendale Country Club.

Our class play, "I Remember Mama," was also a lot of fun.

We won first-place honors on our float at Homecoming, too.

Next year when we return as seniors we will be ready to carry on where the Class of '53 left off.

Douglas Berkley
Ellamae Berna
Jack Beth
Ralph Binnie
Coralie Brey

Robert Buhrow
Charles Bunner
Carolyn Burgess
Ronald Conley
Dorothy Covert

Evelyn Cowherd
Karen Curtis
Carol Custer
Mildred Davis
Marlene Dehmlow

Frances Dhamer
Katherine Doederlein
Kenneth Doyle
Eunice Ehlert
James Eickhoff

Carl Eubanks
Robert Faber
Joyce Fahlsing
Diane Frost
Ruth George

JUNIORS....

Henry Gottschalk
Donald Hachtel
Arlene Haller
Marlene Hansen
Sharon Hauschild

Dinah Heater
Betty Heimann
Janis Heinz
Ronald Henk
Marilee Hennessy

Glorianne Hopp
Virginia Hopp
Phillip Horgan
Bill Hoyt
Jack Ikert

Mary Johnson
Gail Johnston
LaVern Kagel
Ivan Kamp
William Kastning

Margaret Kress
Raymond Krumrey
Carol Kruse
Ronald Lagerstrom
Barbara Lazansky

Carl Lundstrom
Leon Martin
Robert Martin
Mary Ellen McArdle
Donna Mensing

Arlene Mess
Vonda Meyer
Gary Myers
Keith Myers
Leah Myers

Dorothy Olesen
Lenore Overheu
Paul Pelley
Walter Pertiet
Arlene Piner

Charles Pomykal
Joann Puffpaff
Nancy Radtke
Bruce Rakow
Martha Rath

Harold Reber
Jack Redmer
Marlene Redmer
Nancy Reynolds
Janice Ritt

JUNIORS....

Phyllis Rohrssen
Craig Rollins
Keith Rouley
Barbara Rover
George Rumple

David Schawk
Barbara Schiesher
Carolyn Schuman
Charles Schuring
Harold Schuring

Phyllis Schuring
Yvonne Schutte
Harriet Slotowski
Lyle Smith
Jim Stuehler

Sandra Szoke
John Tarnow
Weida Taylor
Ron Tessendorf
Kenneth Thelander

Judith Thompson
Pete Thoms
Kenneth Thrun
Ronnie Toppel
James VanAcker

Virgil Vogel
Fred Volmer
Michael Welch
Norma Wenholz
Charlene Wienke

Dave Wilson
Raymond Wolf
Jack Young
Dave Zadnichek
JoAnn Zalesky

George Zenger
Donna Zierk
Ronald Zirk
Shirley Zurchauer

Juniors ON THE LOOSE

SOPHOMORES

Dianne Abbate
Nancy Allison
Gerald Anderson
Betty Andrews
Mary Bolger
Kenneth Bollman
Melva Brettschneider
Shirley Conzen

Robert Cooper
Ruth Covert
Diane Crichton
Morris Dalby
Richard Davis
Darlene Dells
John Dibb
David Dobler

Andrew Einwich
James Foote
Bob Foster
Sue Getzelman
Marva Grams
Sandra Gromer
Paul Gygi
Robert Haase

John Haertel
Sally Harmon
Shirley Harnish
Nancy Henk
Richard Henk
Don Hicks
Anne Hoiberg
John Hoeft

William Holland
Kenneth Holtz
Joe Hopp
Vernon Hopp
William Jeanfils
Dick Johnson
Dick Jolitz
Gordon Kamp

William Karasek
Judy King
Janet Klasen
Dennis Knabusch
Tom Kneebone
Elaine Knight
Don Koehlert
Peter Korling

Douglas Krich
Charles Kropp
Kenneth Kruger
Edward Kuehner
Robert Kyd
Gwen Lawson
Bob Lindquist
Jerry Lueck

Lester Mapes
Ronnie Martens
Marie Martini
Pauline Mattsen
Susannah McCuaig
Robert McManaman
Fred Meyer
Carol Michaelis

Richard Milbrandt
Bill Miller
Ronnie Miloch
Norbert Myers
Helen Nehls
Ronnie Oerkfitz
Pat Orrell
Barbara Pelley

Richard Pelley
Robert Petitti
Beverly Pickerill
Robert Plauck
Tony Pokorny
Carol Radloff
Rose Rahn
Darlene Rasmussen

Carol Rattray
Ralph Reddersdorf
Joanne Rosenthal
Shirley Rosenthal
Raymond Ross
Ann Sachs
Don Sandblom
Leonard Schaeffer

Glenda Schartow
Helen Scheerer
Betty Scholl
Richard Schroeder
Walter Schubert
Carol Schuring
Nancy Schuring
Frank Serpe

Carl Silva
Janice Simonson
Donald Stanek
Marlene Stowel
Wendell Sunderlage
Dick Swanson
Marian Unruh
Jack Vesley

Patricia Vodnansky
Donna Wagner
Muriel Waschow
Waldemar Weber
Lenard Wilhelmi
Julia Young
Carole Zange
Donna Zange

James Zange

FRESHMEN

Bob Allison
Carol Anderson
Lawrence Bell
Joseph Bendick
Gene Benthusen
Joyce Bethke
George Blakeslee
Elvan Blucker

Ruth Bruening
David Buchanan
Joseph Campagna
Kenneth Charlet
Glenice Collignon
Charles Curran
Tom Curtis
Mary Dalby

Alvin Davis
Mary Dhamer
Robert Dobler
Joanne Edwards
Susan Eichler
Patricia Evanson
Donald Everson
Lee Fischer

Kay Fons
Jean Franke
Orlen Gabrielson
Sally Getzelman
Karen Gloede
Larry Goetze
Floyd Goodell
Charles Gray

Nancy Gruber
Mark Guth
Jeanenne Halverson
Patricia Hansen
Daniel Harvel
Paul Hasz
Joanne Hedmark
Dean Heinz

Carol Hennessey
Benjamin Holthusen
David Holtz
Evelyn Horgan
Diane Howard
Donna Hubbard
William Jacobi
Harold Jepson

Merrill Johnson
Brian Johnston
Janice Jurs
Judy Kalsow
Dale Karsten
Jack Kellermann
Alfred Kinast
Marlene Koenig

Joanne Kofoed
Richard Kress
Stephen Lange
Jerry Lindsey
Linda Loechelt
Carol Lueck
Robert Lutz
Paul MacKinlay

James Markel
Carol Marvel
Duane McCammant
Richard Meese
Roland Mess
Loring Michaelis
Richard Miller
Bill Minogue

Pat Murray
Wayne Myers
Warren Nerge
Lynn Nesbit
Jeannette Nilsen
John Olsen
Bernice Olsen
Joanne Palmer

Leth Pearson
Robert Pertiet
Glenn Plauck
Ernest Plote
Richard Podhorsky
Richard Preller
Mary Richards
Ronald Ritt

Barbara Roepke
Alice Rohrssen
Joan Rosenthal
Winfield Rouley
Jeanne Rumple
Lynne Rynders
Ronnie Schartow
Mariann Scheerer

Cecil Schreiber
James Schroeder
Fred Schulz
Verona Schuman
Ronald Schuring
Donald Sharp
Fred Simpson
Gene Sjurset

Nancy Smith
Clifford Snow
Sue Snyder
Barbara Spalding
Richard Suchy
Bruce Swanson
Sarita Tegtmann
Ruth Unruh

Barbara Van Acker
Herman Vanderplow
Janet Vass
Charles Washington
Charles Wendt
Dave Westlund
Eugene Wienrich
William Wienrich

Gary Williams
Shirley Willig
Mike Yount
Joy Zaeske
Charles Zange
Arlethlee Zimmermann

EIGHTH GRADE

Front row, left to right: Judy Henk, Mary Struwing, Miss Hall, Sharon Haller, Kathleen Hauri. *Second row:* Judy Drafall, Helen McPhillips, Judy Charlet, Nancy Gregg, Barbara Thompson, Karen Rover. *Third row:* Nancy Parkyn, Carol Berger, Judy Funke, Judith Rasmussen, Marilyn Eggert, Carol Schubert. *Fourth row:* Patricia Warner, Henrietta Moeller, Clara Johnson, Dorothy Andrews, Donna Reinking, Roxanna Smith, Carol Kruger.

Front row, left to right: Miss Morgan—advisor, Jean Mitchell, Ellenor Foerster, Sandra Sund, Sylvia Ebert, Jenny Korling, Musette Ryan. *Second row:* Joyce Livingston, Phyllis Holmen, Sandra Rahm, Sharon Gustafsen, Barbara Robinson, Caryl Dobler, Donna Nicklas, Frances Stieg. *Third row:* Eileen Kielborn, Sally Hopp, Marcine Halverson, Barbara Vodnansky, Beverly Guth, Margaret Jepson, Carryl Hauschild, Gail Wente.

Front row, left to right: Arnold Lauber, Leonard Frost, Larry Kenneke, Mr. Totemeier — advisor, Herbie Diedrick, Sidney Schultz. *Second row:* Charles Sunderlage, Bob Haeger Jr., David Ritt, Michael Foote, Bob Hoyt, Dennis Stevenson. *Third row:* Ronald Pearson, Bob Mensing, Richard Harnish, Wayne Knight, Allen Johnston, Eugene Lee. *Fourth row:* Richard Puffpaff, Ronald Skipworth, Dennis Zarndt, Robert Zadnichek, Roger Christopherson, Gordon Ebel, Gerald Hopp.

Front row, left to right: Kirt Boyer, Gerald Stevens, Henry Waschow, Mr. Finke—advisor, Dennis Harvel, John Sutfin, William Hardt. *Second row:* Frank Minella, Thomas Simpson, Tom King, John Novak, Stewart Stewart, John Podhorsky, Peter Collignon, John Johnson. *Third row:* Thomas Thompson, Wesley Hopp, Tom Markos, Robert Doyle, Carl Walsberg, Gerry Zange, Donald Bailey, Bill Larson.

Front row, left to right: Lorna Schuhr, Leora Snow, Joyce Sjurset, Kay Dress, Mary Egerton, Mrs. Rollins — advisor. *Second row:* Barbara Franke, Corine Wilcox, Carol Thies, Fern Smith, Carolyn Schartow, Jane Walsberg, Jane Nicklas. *Third row:* Sandra Krahn, Lo Ann Rosenthal, Donna Jean Rasmussen, Tamra Szoke, Nancy Plote, Alice Holmen, Pearl Green. *Fourth row:* Carol Le Veque, Shirley Vanderplow, Betty Wilke, Gloria Albright, Roselyn House, Susan Mumme, Mary Lauber.

Front row, left to right: Marie Pfeiffer, Mrs. Stotmeister — advisor, Sharon Hopp, Barbara Gruber, Sharon Wendt, Diane Winn. *Second row:* Kay Foote, Patricia Schawk, Donna Ebel, Ellen Leone, Rosemary Thrun, Judy Miller. *Third row:* Jean Gentele, Sally Tegtman, Joyce Alexander, Barbara Kropp, Beverly Russell, Janet Nygaard. *Fourth row:* Delores Nickels, Ginger Schuring, Joyce Smith, Rose Dalby, Eunice Vikse, Judy Rogman, Donna Lou Rasmussen.

Front row, left to right: Edwin Young, Theodore Marvel, Donald Ebel, Mr. Whamond—advisor, Roger Lueck, John Sunde, Tyler Ryan. *Second row:* Leroy Olesen, Theodore Foin, Kenneth Reber, Melvin Stewart, David Bliss, Jerry Westlund, Robert Schumacher, Howard Toppel. *Third row:* Wayne Silva, James Robinson, Eugene Kuehner, Craig Rakow, Bruce Zange, Julian Imhoff, Duane Kagel, Michael Detl. *Fourth row:* Jay Richolson, Melvin Berna, Richard Hopp, William Larson, Nicholas Andros, Stephen Nelson, Tom Johnson, Herbert Gruber, Gunther Roewer.

Front row, left to right: Mr. Kehrberg—advisor, James Zoeller, Roger Wienke, Ernest Lauber, Dick Wendt, Gordon Drafall, Robert Higgins. *Second row:* Leslie Howard, Barry Zange, Wayne Grace, William Moss, Curtis Dehmlow, Jeffrey Schmidt, Bruce Simonsen, Gerald Oerkfitz. *Third row:* Raymond Seifert, Paul Rath, Tom Andrews, Jerry Kreutzer, Norbert Ritt, Verne Lagerstrom, Billy Storm, Henry Ross. *Fourth row:* Douglas Reynolds, Glenard Ebel, Gary Binnie, Eugene Henk, Michael Juhre, Arthur Aurand, Lester Pearson, Richard Martens.

SEVENTH GRADE

Seated, left to right: Jack Wendt, Gloria Grace, Robert Preller, Henry Karolus, Phyllis Werneke. *Standing:* Lorraine Taylor, Charles Swanson, Arnold Kinast, George Price, Robert Lindemann, Allen Ziller, Lois Letto.

HONORS

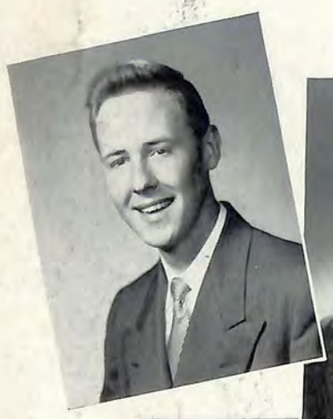

George Price
Valedictorian
Robert Preller
Salutatorian
Lorraine Taylor
Honorable Mention

We feel that scholarship is of paramount importance in education, and, therefore, do all that we can to encourage it. We present an honor ribbon, and a super-honor ribbon to all students whose grades have merited such distinction at the end of each six-week term, in an award program before the entire school assembly. Citizenship awards are made each semester.

The scholastic averages are used to determine the highest three ranking scholars in the class, whose pictures appear on this page; and in combination with citizenship grades made each six-weeks throughout the first three and one-half years, these grades are used as a basis for membership in the local chapter of the National Honor Society, according to the following rules laid down by the national organization: members are those seniors who are in the upper fifteen percent of their class in citizenship, and who are also in the upper twenty-five percent in scholarship. A key is presented by the Student Council to each student who merits membership.

STUDENT COUNCIL

"BRIGADOON"

ORGANIZATIONS

F.H.A.

Front row, left to right: Miss Smith—advisor, Carolyn Burgess, Ellamae Berna, Sharon Hauschild, Donna Doyle, Sally Harmon. *Second row:* Norma Wenholz, Joanne Hedmark, Arlethlee Zimmermann, Barbara Franke, Mary Patitucci, Mauri Dibb, Evelyn Cowherd. *Third row:* Frances Dhamer, Barbara VanAcker, Nancy Radtke, Carole Zange, Rose Rahn, Sally Posson, Marva Grams. *Fourth row:* Mary Dhamer, Carol Hennessy, Diane Howard, Mary Richards, Mary Dalby, Carol Schuring, Katherine Doederlein.

F.F.A.

Front row, left to right: Mr. Murphy—advisor, Eugene Schick, Ron Tessendorf, Lawrence Hauri, Fred Zierer, Doug Harvel. *Second row:* Jim VanAcker, Carl Lundstrom, Donald Sandblom, Ernest Plote, Dick Swanson, Morris Dalby, Alfred Kinast. *Third row:* Leslie Hopp, Glen Dehmlow, Arnold Kinast, Kenneth Kruger, Carl Silva, Chuck Swanson, Jim Stuehler, Kenneth Charlet. *Fourth row:* Joe Hopp, Andy Einwick, Virgil Vogel, Ralph Binnie, Bob Martin, Harold Jepson Jr., Dwain Dehmlow.

G.A.A.

Front row, left to right: Shirley Conzen, Pauline Mattsen, Lois Letto, Miss Abramson, Ellamae Berna, Glenice Collignon. *Second row:* Carol Michaelis, Mary Johnson, Gail Johnston, Dinah Heater, Arlene Mess, Linda Loechelt, Susan Eichler, Arlene Haller. *Third row:* Margaret Kress, Diane Frost, Eunice Ehlert, Barbara Lazansky, Katherine Doederlein, Nancy Gruber, Carol Lueck, Lee Fischer. *Fourth row:* Sharon Hauschild, Carolyn Burgess, Karen Gloede, Nancy Henk, Donna Mensing, Carol Hennessy, Leah Myers, Coralie Brey.

Front row, left to right: Shirley Zurchauer, Ruth Unruh, Nancy Smith, Dorothy Siffrar, Barbara Rover, Shirley Selzer. *Second row:* Carole Zange, Barbara Roepke, Norma Wenholz, Janet Vass, Shirley Suda, Nancy Pajor, Arlene Piner. *Third row:* Barbara Pelly, Barbara Spalding, Ann Sachs, Carol Radloff, Shirley Willig, Barbara VanAcker, Lynn Nesbit. *Fourth row:* Jeanne Rumple, Carol Rattray, Nancy Zimmerman, Julia Young, Marlene Stowel, Mary Richards, Donna Zange, Mary Ellen McArdle.

Left to right: Bob Buhrow, Doug Berkley, Mr. Moar, Jim Eickhoff, Craig Rollins, Ray Krumrey.

1953 CARDUNAL

Front row, left to right: Craig Rollins, Ray Krumrey, Jim Eickhoff, Mr. Moar—sponsor and director, Bob Buhrow, Doug Berkley. *Second row:* Gail Johnston, Phyllis Schuring, Norma Wenholz, Joyce Fahlsing, Janice Ritt, Arlene Mess, Arlene Haller, Evelyn Cowherd. *Third row:* Leah Myers, Katherine Doederlein, Frances Dhamer, Mary McArdle, Phyllis Rohrssen, Betty Heimann, Nancy Radtke, Sandra Szoke. *Fourth row:* Shirley Zurchauer, Harriett Slotowski, Ellamae Berna, Sharon Hauschild, JoAnn Zalesky, Charlene Wienke, Coralie Brey, Margaret Kress.

PUB LICATIONS

ALCARDEE – SENIOR HIGH

Front row, left to right: Glenn Erickson, Craig Rollins, George Price, Miss Witmore—advisor, Ray Wolf, Susannah McCuaig, Phyllis Werneke. *Second row:* Rose Rahn, Marva Grams, Joan Fraser, Angie Lomedico, Marcy Parrucci, Betty Scholl, Evelyn Cowherd. *Third row:* Frank Johnson, Donna Doyle, Lois Letto, Margaret Kress, Donna Wagner, Lorraine Taylor, Ruth Covert, Carole Zange.

ALCARDEE – JUNIOR HIGH

Front row, left to right: Larry Kenneke, Lynne Rynders, Mrs. Rollins—advisor, Sandra Sund, Jenny Korling. *Second row:* Donna Reinking, Sue Snyder, Margaret Jepson, Carol Kruger, Frances Stieg, David Ritt. *Third row:* Musette Ryan, Gary Williams, John Sutfin, Lynn Nesbit, Marcine Halverson.

VOCAL MUSIC

BOYS' SENIOR CHORUS

Front row, left to right: Dick Johnson, Jack Young, Ivan Kamp, Mr. Beckman, Doug Berkley, Jack Beth, Craig Rollins, Dave Dobler. *Second row:* Paul Gygi, Jim Foote, Kenny Doyle, Gerry Anderson, Kenny Thelander, Tom Kneebone, Curt McCool, Billy Miller, Bob McManaman. *Third row:* Don Koehlert, Doug Krich, Lester Mapes, Ken Bollman, Jackie Dobler, Bill Hoyt, Chuck Bunner, Gordon Kamp, Chuck Bartelt. *Fourth row:* Paul Haverkampf, Dick Niss, Henry Karolus, Jim Holtz, Bill Kastning, Richard Henk, Ray Wolf, Ronald Martens, Dick Schroeder, Bob Haase.

BOYS' JUNIOR CHORUS

Front row, left to right: Jerry Lindsey, Fred Schulz, Bob Lutz, Mr. Beckman, Bob Dobler, Richard Meese. *Second row:* Joe Bendick, Charles Wendt, Charles Curran, Jack Kellerman, Dick Podhorsky, Larry Goetze. *Third row:* Charles Gray, Bill Jacobi, Jim Markel, Floyd Goodell, Herman Vanderplow, Roland Mess, Gene Sjurset.

Mixed Ensemble

Front row, left to right: Miss Welch, Mary Bolger, Marian Unruh, Mauri Dibb. *Second row:* Jack Young, Craig Rollins, Ray Wolf, Bob Haase, Phyllis Werneke.

Girls' Chorus

Front row, left to right: Rose Rahn, Harriet Slotowski, Joan Bolger, Nancy Henk, Miss Welch, Sue McCuaig, JoAnn Zalesky. *Second row:* Joyce Fahlsing, Janice Ritt, Marva Grams, Norma Wenholz, Weida Taylor, Janice Simonsen, Mauri Dibb, Arlene Haller. *Third row:* Sue Getzelman, Deloris Dehmlow, Darlene Dells, Katherine Doederlein, Nancy Radtke, Dorothy Covert, Mary Johnson, Gail Johnston, Phyllis Schuring. *Fourth row:* Betty Andrews, Gwen Lawson, Mary Ellen Bolger, Marian Unruh, Donna Zange, Margaret Kress, Mary McArdle, Charlene Wienke, Pat Vodnansky, Ruth Covert. *Fifth row:* Nancy Allison, Phyllis Werneke, Lois Letto, Nancy Zimmerman, Gloria Grace, Gerry Coughlin, Virginia Orrell, Sara Juhre, Karen Curtis, Joanne Rosenthal.

A Cappella Choir

Front row, left to right: Barbara Spalding, Sue Getzelman, Pat Orrell, Deloris Dehmlow, Lorraine Taylor, Gail Johnston, Janice Simonsen, Mauri Dibb, Arlene Haller. *Second row:* Sandra Melahn, Nancy Allison, Sue McCuaig, Sara Juhre, Phyllis Werneke, Virginia Orrell, Donna Wagner, Marian Unruh. *Third row:* Mr. Beckman, Dorothy Siffrar, Gerald Anderson, James Holtz, Henry Karolus, Dick Niss, Raymond Wolf, Sandra Gromer. *Fourth row:* Charles Bartelt, Jack Dobler, Gordon Kamp, Jack Young, Bill Hoyt, Tony Pokorny, Kenneth Thelander, Curtis McCool.

INSTRUMENTAL MUSIC

Ensembles

Seated: Miss Welch, director. *Standing, left to right:* Janice Simonsen, Norma Wenholz, Janice Ritt, Donna Zange, Donna Wagner, Patricia Vodnansky, Gwen Lawson, Deloris Dehmlow, Darlene Dells, Rose Rahn.

Left to right: Phyllis Schuring, Nancy Allison, Sara Juhre, Sandra Gromer, Virginia Orrell, Lois Letto, Sue Getzelman, Katherine Doederlein.

Seated: Phyllis Werneke, accompanist. *Standing, left to right:* Lester Mapes, Paul Haverkampf, Henry Karolus, Jack Young, Richard Niss, Charles Bartelt, Kenneth Thelander, Curtis McCool.

LIBRARY STAFF

SPEECH CLUB

SHOP CLUB

Dairy Judging Team

Left to right: Arnold Kinast, Leslie Hopp, Eugene Schick, Charles Swanson. (Picture by courtesy of Elgin Daily Courier-News.)

SCARLET MASQUE

Front row, left to right: Mrs. Williams, director. Glenn Erickson, George Price, Dorothy Siffrar, Shirley Zurchauer, Lester Mapes. *Second row:* Janice Ritt, Joan Fraser, Angie Lomedico, Norma Wenholz, Shirley Suda, Marcy Parrucci, Janice Simonsen, Arlene Haller. *Third row:* Judy King, Donna Wagner, Anne Hoiberg, Dick Swanson, Curt McCool, Katherine Doederlein, Ruth Covert, Rose Rahn. *Fourth row:* Nancy Henk, Mary Bolger, Coralie Brey, Virginia Orrell, Eleanor Lange, Mary McArdle, Eunice Ehlert, Barbara Lazansky, Margaret Kress. *Fifth row:* Gordon Kamp, Nancy Allison, Sue McCuaig, Ella Mae Berna, Sharon Hauschild, Lois Letto, Nancy Zimmerman, JoAnn Zalesky, Charlene Wienke.

Seated, left to right: Leah Myers, Jo Ann Zalesky, Sharon Hauschild, Harriet Slotowski, Eunice Ehlert, Coralie Brey. *Second row:* Kenny Doyle, Ray Wolf, Jack Young, Craig Rollins, Jim Eickhoff, Kenny Thelander. *Third row:* Arlene Haller, Arlene Mess, Norma Wenholz, Barbara Lazansky, Charlene Wienke, Katherine Doederlein, Janice Ritt, Bob Hoyt.

Absent from picture: Bob Buhrow, Keith Myers, Shirley Zurchauer.

"I REMEMBER MAMA"

CHEERLEADERS

Left to right: Lorraine Taylor, Donna Mensing, Barbara Rover, Diane Frost, Eunice Ehlert.

Left to right: Marva Grams, Carol Rattray, Carol Schuring, Marie Martini.

Left to right: Barbara Robinson, Carol Kruger, Jean Mitchell, Dorothy Andrews, Helen McPhillips.

Left to right: Carol Le Veque, Nancy Plote, Shirley Vanderplow, Joyce Smith, Barbara Gruber.

MAKE-BELIEVERS

Seated, left to right: Larry Kenneke, Jean Mitchell, Mary Burgess, Miss Hall—advisor, Sharon Hopp, Jenny Korling, Sally Hopp. *Second row:* Rosa Dalby, Richard Martens, Bob Haeger, Michael Foote, Curtis Dehmlow, Bob Hoyt, John Johnson, Judy Miller. *Third row:* Mary Egerton, Dorothy Andrews, Gary Binnie, Margaret Jepson, Carryl Hauschild, Carol Kruger, Joyce Livingston, Gerald Hopp, Susan Mumme.

Seated, left to right: Lorna Schuhr, Gerald Stevens, Sandra Sund, Gail Wente, Patricia Warner, John Sutfin, Musette Ryan. *Second row:* Tamra Szoke, Tyler Ryan, Corine Wilcox, Gerald Swendsen, David Ritt, Carolyn Schartow, Jane Nicklas, Karen Rover. *Third row:* Donna Reinking, Ginger Schuring, Shirley Vanderplow, Nancy Parkyn, Delores Nickels, Eunice Vikse, Carol Schubert, Barbara Robinson.

Science Explorers

Seated, left to right: Gerry Zange, Raymond Waschow, Gary Binnie, Mr. Finke — advisor, Janice Jurs, Mike Juhre, Bill Larson. *Second row:* Tom Andrews, Craig Rakow, Bruce Zange, Barry Zange, Curt Dehmlow, Jimmie Robinson, Jeffrey Schmidt, Bruce Simonsen, Ted Foin. *Third row:* Norbert Ritt, Nick Andros, Stephen Nelson, Richard Hopp, Raymond Seifert, Herbert Gruber, Wayne Silva, Leslie Howard. *Fourth row:* Richard Meese, Kirt Boyer, Gerald Stevens, James Zoeller, Henry Waschow, Bill Jacobi, Herb Diedrick, Roger Wienke.

Art Club

Seated, left to right: Jack Wendt, Paul Peterson, Pete Korling, Merrill Johnson, Gloria Grace, Pauline Mattsen. *Second row:* Judy Thompson, Pat Orrell, Donna Hubbard, Ann Sachs, Betty Scholl, Mauri Dibb. *Third row:* Helen Scheerer, Glenda Schartow, Sara Juhre, Virginia Orrell, Carol Rattray, Sally Getzelman, Sandra Gromer.

Latin Clubs

Seated, left to right: John Haertel, Jeanne Rumple, Betty Andrews, Miss Pergande, Gary Williams, William Jacobi, Gwen Lawson, Mary Ellen Bolger. *Second row:* Lynn Nesbit, Fred Simpson, Roland Mess, Sue Snyder, Jean Franke, Donna Hubbard, Joyce Bethke, Susan Eichler, Betty Scholl, Arlene Mess. *Third row:* Barbara Spalding, Sally Getzelman, Judy King, Ann Sachs, Pat Vodnansky, Charlene Wienke, Sue Getzelman, Janice Jurs, Judy Kalsow, Bill Miller. *Fourth row:* Susannah McCuaig, Don Koehlert, Glenice Collignon, Wally Weber, Nancy Henk, Helen Scheerer, Lynne Rynders, Patricia Evanson, Shirley Selzer, JoAnn Zalesky, Janet Klasen. *Fifth row:* Alvin Davis, Ronald Lagerstrom, George Price, Henry Karolus, Richard Henk, Richard Kress, Charles Washington, Ray Wolf, Nancy Smith, Ruth Bruening, Nancy Allison, Ralph Reddersdorf.

Tailfeathers

Seated, left to right: Dorothy Siffrar, Jeanne Rumple, Joanne Rosenthal, Miss Abramson, Carol Rattray, Darlene Rasmussen. *Second row:* Marlene Stowel, Marie Martini, Nancy Radtke, Lorraine Taylor, Weida Taylor, Arlene Piner, Janice Simonsen. *Third row:* Marion Unruh, Barbara Pelley, Carol Schuring, Mary McArdle, Charlene Wienke, Pat Vodnansky, Ann Sachs. *Fourth* row: Barbara Rover, Nancy Smith, Shirley Selzer, Lynne Rynders, Jo-Ann Zalesky, Helen Scheerer, Julia Young.

Jr. G.A.A.

Seated, left to right: Carol Michaelis, Nancy Henk, Barbara Lazansky, Marilyn Minogue, Donna Mensing, Diane Frost. *Second row:* Ruth Covert, Marva Grams, Joanne Hedmark, Gail Johnston, Mary Johnson, Dinah Heater, Mauri Dibb. *Third row:* Eunice Ehlert, Shirley Harnish, Virginia Erlandsen, Lois Letto, Mary Bolger, Judy King, Anne Hoiberg. *Fourth row:* Joan Bolger, Ruth Bruening, Shirley Conzen, Pauline Mattsen, Glenice Collignon, Pat Evanson, Gloria Grace.

Front row, left to right: Mrs. Lekovich, Jean Mitchell, Lorna Schuhr, Judith Henk, Mary Struwing, Patricia Warner. *Second row:* Carol Schubert, Barbara Robinson, Helen McPhillips, Caryl Dobler, Barbara Franke, Patricia Schawk, Donna Ebel, Judy Miller. *Third row:* Carol Berger, Carol Kruger, Sharon Wendt, Roxanna Smith, Sandra Rahn, Judith Rasmussen, LoAnn Rosenthal, Joyce Smith. *Fourth row:* Jenny Korling, Clara Johnson, Barbara Vodnansky, Carryl Hauschild, Margaret Jepson, Shirley Vanderplow, Barbara Gruber, Ginger Schuring.

HOMECOMING 1952

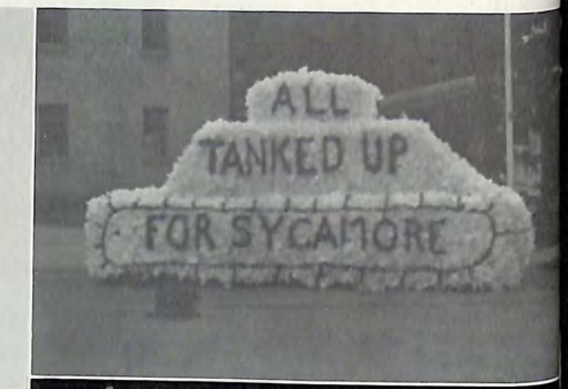

SPORTS

FOOTBALL

Varsity Scores

Dundee	0	Libertyville	26
Dundee	26	St. Thomas	6
Dundee	7	Sycamore	24
Dundee	13	Wheaton	27
Dundee	18	Geneva	6
Dundee	7	Batavia	7
Dundee	0	St. Charles	45
Dundee	14	Naperville	34
Dundee	0	West Chicago	33

FROSH-SOPHS CHAMPS!

The fall of 1952 was a thriller for the Cardlets in that they finished in a tie for the Championship with Wheaton. The one loss for the year was to Naperville in a closely fought game. The Cardlets again were the only team in the league to defeat Wheaton, as they also were in the season of '51. Norb Meyers was the leading scorer with 64 points and Ken Bollman finished second with 49. The team selected Ray Ross and Ken Bollman as Co-Captains and Don Hicks as most valuable player. One of the many memorable feats of the season was the 12 touchdown passes thrown by Jack Vesely and Merrill Johnson.

Scores

Dundee	13	Proviso	0
Dundee	27	St. Thomas	6
Dundee	14	Sycamore	13
Dundee	13	Wheaton	6
Dundee	34	Geneva	0
Dundee	35	Batavia	6
Dundee	33	St. Charles	12
Dundee	0	Naperville	13
Dundee	13	West Chicago	0

VARSITY

Front row, left to right: Mike Welch, Chuck Schuring, Jack Beth, Roy Schuring, Jack Young, Craig Rollins. *Second row:* Ralph Binnie, Larry Minogue, Jim Eickhoff, Jack Price, Pete Thoms, Coach Hardy. *Third row:* Bob Faber, Jackie Dobler, Al Ziller, Ronnie Holthusen, Keith Myers, Ronnie Conley. *Fourth row:* Billy Hoyt, manager; George Zenger, Fred Tessendorf, Chuck Miller, Bob Lindemann, Bob Buhrow, Ray Krumrey.

FROSH-SOPH

Seated, left to right: Doug Krich, Jack Kellermann, Ray Ross, Don Hicks, Ken Bollman, Jack Veseley, Merrill Johnson, Gordon Kamp, Wally Schubert. *Second row:* Assistant Coach Whamond, Jim Foote, Harold Jepson, Jr., Jerry Lindsey, Bob Lindquist, Bob Kyd, Richard Suchy, Dave Dobler, Head Coach Spain. *Third row:* Benjie Holthusen, manager; Win Rouley, Bruce Swanson, Glenn Plauck, Dick Kress, Dale Karsten, Don Sharp, Bill Jacobi, Tony Pokorny, manager.

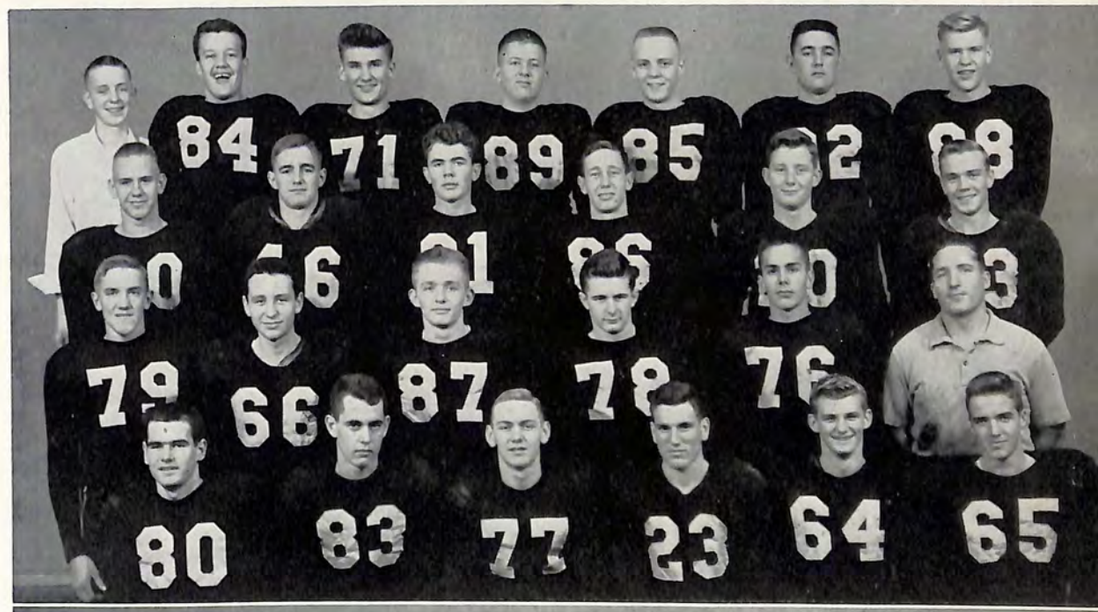

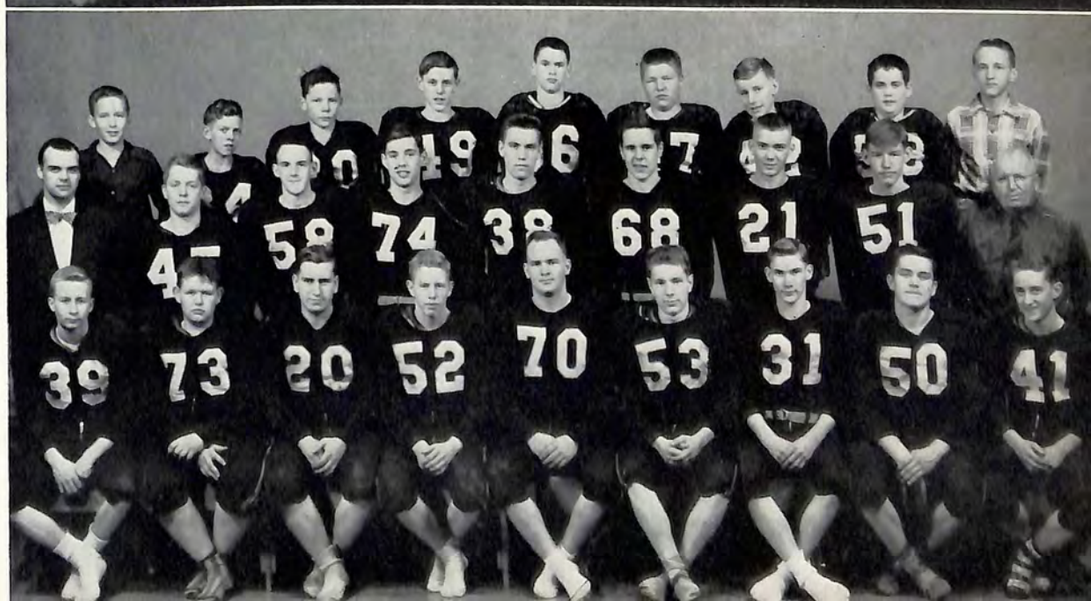

Seated, left to right: Herb Diedrick, Sidney Schultz, Richard Puffpaff, Tom Markos, Tom King, Bob Doyle, Dennis Zarndt, Mike Foote. *Second row:* Len Frost, Ed Young, Jim Zoeller, Ernest Lauber, Tom Simpson, Frank Minella, Gerry Hopp. *Third row:* Tom Andrews, Curt Dehmlow, Leslie Howard, Gary Binnie, Herb Gruber, John Johnson, Bob Hoyt, Steve Nelson, Bill Larson. *Last row:* Bob Haeger, Jr., Dave Ritt, Norbert Ritt, Jim Robinson, Wayne Knight, Lester Pearson, Julian Imhoff, Tyler Ryan.

JUNIOR HIGH FOOTBALL

Football is a popular part of the junior high school athletic program, which is unique in that it meets the needs of the boys according to their weights.

The objectives of the program are to provide an opportunity for the boys in these grades to participate in physical contact work in a supervised program, to develop skills and abilities, and to gain knowledge of the game for high school play.

Each boy has a physical examination and takes out insurance. He is then fully equipped with pants, jersey, shoulder pads, hip pads, and headgear.

The boys are placed in two groups, depending upon their weight. They participate in drills designed to teach blocking, tackling, running, passing, punting, sidestepping, pivoting, recovering fumbles, and carrying the ball properly.

Enthusiasm is directed toward six scheduled games for each squad. The lightweights play six-minute quarters, and the heavyweights eight-minute quarters.

VARSITY BASKETBALL

Front row, left to right: Marlene Redmer, Judy Kalsow, Marie Martini, Marcy Parrucci. *Second row:* Ruth Bruening, Shirley Harnish. *Top row:* Donna Zierk.

The varsity basketball squad, coached by Eugene de Lacey, came through an extremely tough season a little worse for the wear. Set back by injuries and sickness, game after game, the Cards managed to come through the season with a won 8, lost 6 conference record, which gained them a third-place berth in the Little Seven Conference.

Captain Ray Schuring won sixth position on the Little Seven All-Conference Team.

The starting five consisted of two juniors and three seniors; the tournament squad contained three seniors, five juniors, and two sophomores. The varsity, with its ups and downs, did a creditable job and finished the season on the upswing.

Seated, left to right: Robert Lindemann, John Tarnow, Charles Schuring, Ronald Lagerstrom, Jack Beth. *Second row:* Richard Niss, Roy Schuring, Ray Schuring, William Wright, Jack Young, Douglas Berkley. *Third row:* Henry Karolus, manager, Jack Price, Charles Bartelt, Jack Dobler, Robert Faber, Robert Buhrow, manager.

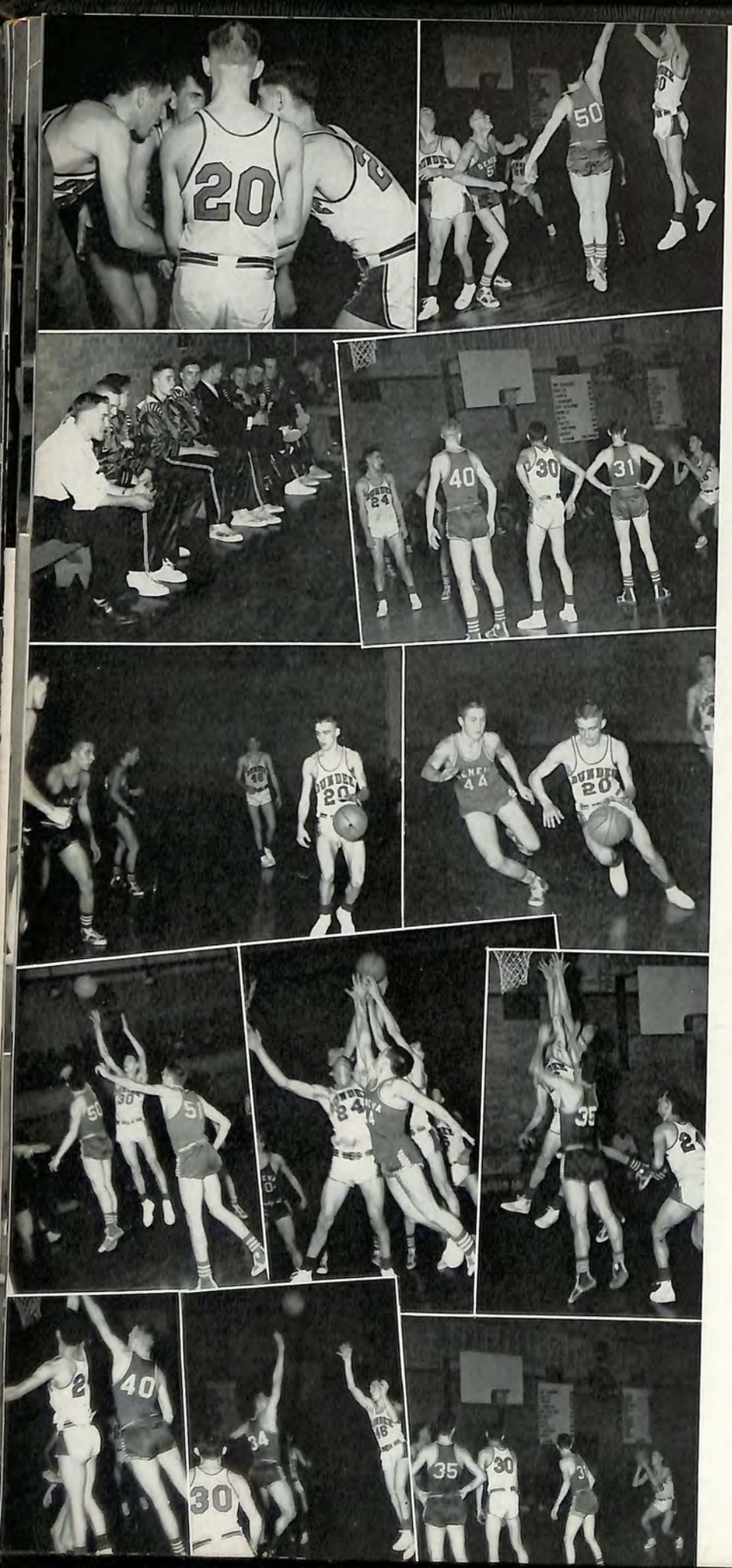

VARSITY

Scores

Dundee	Opponents	
41	Hinsdale	54
44	Antioch	49
46	Barrington	57
42	Wheaton	46
69	Marmion	48
60	West Chicago	56
69	Naperville	74
62	Batavia	52
58	Barrington	80
66	Palatine	48
75	St. Charles	44
58	Sycamore	39
65	Geneva	57
48	Wheaton	61
51	Woodstock	57
56	West Chicago	58
44	Naperville	58
53	Batavia	37
51	Crystal Lake	69
64	St. Charles	62
38	Sycamore	53
60	Crystal Lake	64
68	Geneva	62

Regional

75	Grant	42
50	Elgin	58

Won 11 — Lost 14

FROSH-SOPH BASKETBALL

Seated, left to right: Lester Mapes, manager, Jack Vesely, Jerry Lindsey, Bob Lindquist, Dick Johnson, David Dobler, Vernon Hopp, Merrill Johnson, Mr. Spain, coach. *Second row:* Jack Kellermann, manager, Richard Milbrandt, Raymond Ross, Ronnie Martens, Don Hicks, Richard Schroeder, Gordon Kamp, Douglas Krich, Tony Pokorny, manager.

The Frosh-Soph squad, piloted ably by Coach P. "Howdie" Spain, came through a very successful season and copped their fifth consecutive Little Seven Crown. The Cardlets finished with a total season record of 19 wins, 4 losses, and a conference record of 12 wins, 2 losses. The season was highlighted by a 16-game winning streak.

The starting five consisted of two freshmen, Jerry Lindsey and Merrill Johnson, and three sophomores, Jack Vesely, Bob Lindquist, and Dave Dobler. Bob Lindquist was high scorer for the season with 255 total points and an average of 12 points per game. Jerry Lindsey hit an average of .652 in free throws to lead that field. Bob Lindquist and Dave Dobler had the honor of being on the varsity tournament squad.

This was indeed a successful Frosh-Soph season.

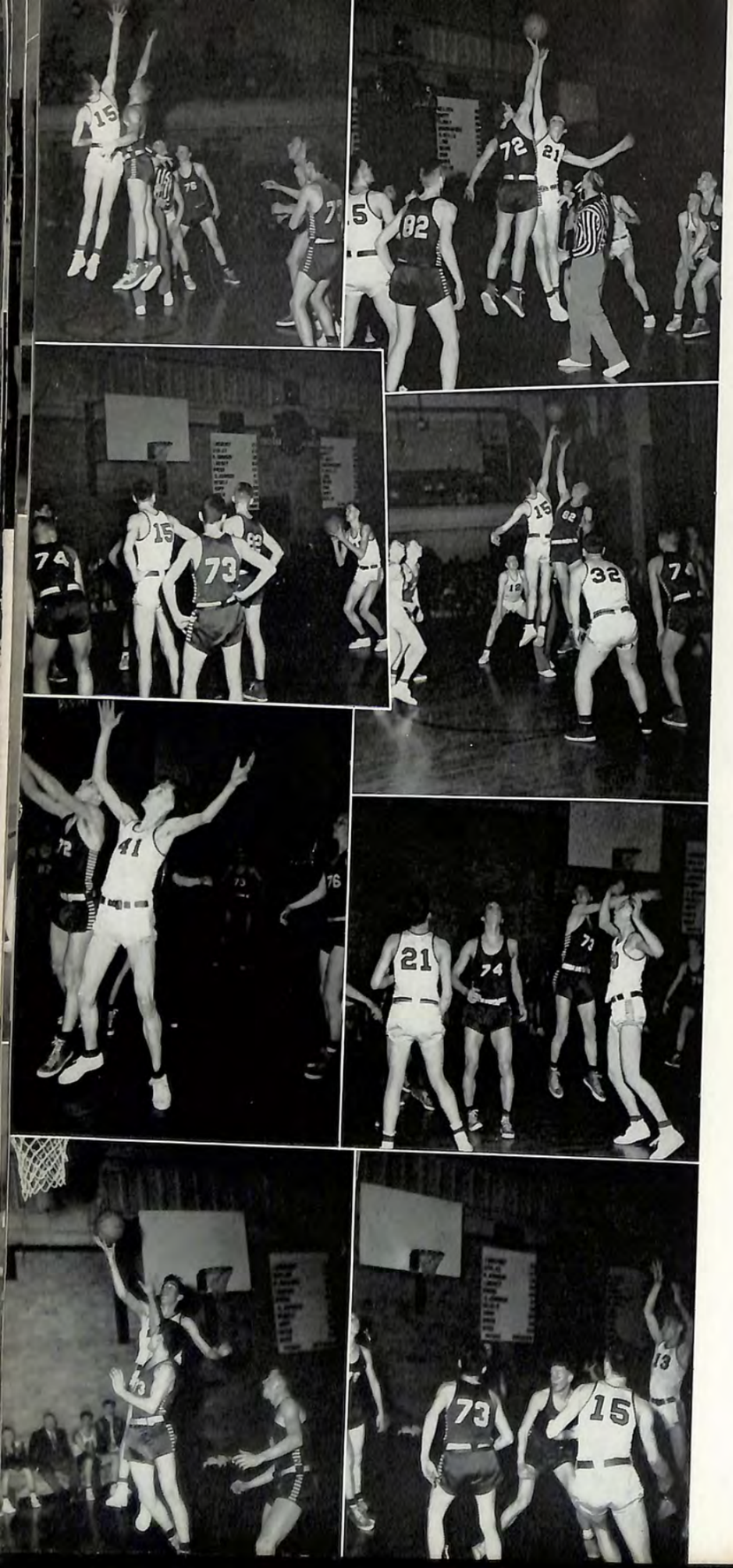

FROSH-SOPH

Scores

Dundee	Opponents	
31	Hinsdale	30
55	Antioch	31
41	Barrington	42
53	Wheaton	43
59	Marmion	43
62	West Chicago	33
58	Naperville	42
48	Batavia	36
55	Barrington	37
76	Palatine	38
66	St. Charles	27
47	Sycamore	38
70	Geneva	49
61	Wheaton	52
68	Woodstock	32
65	West Chicago	48
55	Naperville	51
51	Batavia	57
38	Crystal Lake	41
64	St. Charles	38
33	Sycamore	38
66	Geneva	36
55	Crystal Lake	42

Won 19 — Lost 4

JUNIOR VARSITY

Seated, left to right: Craig Rollins, John Tarnow, Charles Schuring, Jack Young, Ronald Lagerstrom, Douglas Berkley, Jack Beth. *Second row:* Ralph Binnie, manager, Kenneth Thelander, Kenneth Doyle, Keith Myers, Donald Hachtel, James Eickhoff, Bob Faber, William Hoyt, Mr. Schneider, coach.

FRESHMEN

Seated, left to right: Richard Suchy, Harold Jepson, Charles Wendt, Charles Zange, Richard Kress. *Second row:* Roland Mess, Donald Everson, Ernest Plote, Lawrence Bell, Donald Sharp, Lewis Sachs.

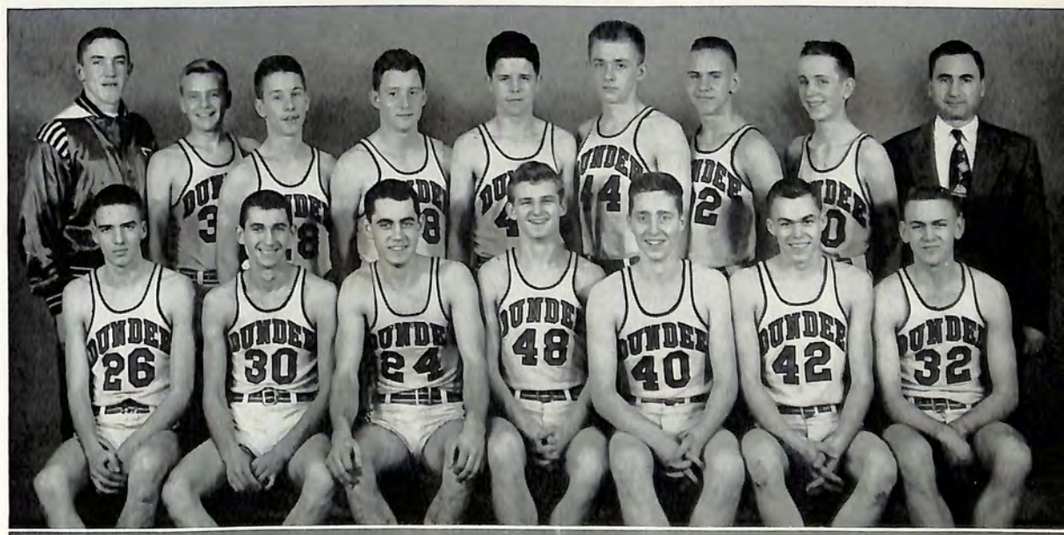

SEVENTH GRADE

Seated, left to right: Mr. Finke, coach, James Zoeller, Edwin Young, Tom Andrews, Norbert Ritt, Michael Jaeger, manager, Verne Lagerstrom, manager. *Second row:* Richard Hopp, Roger Lueck, Stephen Nelson, Tom Johnson, James Robinson, Julian Imhoff, Curtis Dehmlow, Robert Schumacher.

EIGHTH GRADE

Seated, left to right: Mr. Whamond, coach, Russel DeShazo, Arnold Lauber, Larry Kenneke, Leonard Frost. *Second row:* Robert Doyle, Daymond Waschow, Bob Haeger, David Ritt, Michael Foote, Bob Hoyt. *Third row:* Sidney Schultz, Henry Waschow, Richard Puffpaff, Tom King, Dennis Zarndt, Thomas Simpson, Gerald Hopp.

BASEBALL
1952

The Cardunal baseball season was rather a curtailed affair in that plans were for the season to run over into the summer but complications arose which caused the season to end at school closing time.

Only six games were played and the Cards won three and lost three. Winning from Belvidere was one of the highlights of the season.

Norm Brettschneider not only pitched well all season, but was also the leading hitter. Other lads who played well during the season were: Dale Zange at third base and catcher, Don Plauck and Jack Dobler, the latter two doing a bang-up job of infield play. Roy Schuring alternated at the pitching chores with Norm and did a very good bit of work. The lack of hitting was what hurt the team most.

The prospects for 1953 look much better.

Front row, left to right: Keith Myers, Kenneth Thelander, Dick Schroeder, Bob McManaman. *Second row:* Don Plauck, Chuck Schuring, Norm Brettschneider, Dale Zange, Richard Niss, Roy Schuring, Dave Radloff, Ivan Kamp. *Third row:* Coach Schneider, Bob Petitti, Bob Lindemann, Paul Hoiberg, Ralph Rattray, Dick Bolger, Jerry Lange, Coach Spain.

Front row, left to right: Pete Thoms, Kenneth Bollman, Al Ziller, Richard Milbrandt, Bill Jeanfils, Jack Redmer, Jim Borchardt, Dennis Knabusch. *Second row:* Ronald Lagerstrom, Bob Buhrow, Jack Young, Jim Frost, Richard Kierna, Jerry Lueck, Jim Eickhoff, Charles Pomykal. *Third row: Coaches* Whamond and Hardy, Chuck Schuring, Dick Melahn, Johan Bayer, Fred Schuring, Lawrence Hauri, Jack Beth, Don Blodgett, Dick Bolger, Coach Finke.

TRACK—1952

The 1952 track season was one of the most successful ever enjoyed by Dundee. In the conference meet, Jim Eickhoff won the 220-yard dash, and set a new Frosh-Soph record of 54.6 seconds in the 440.

Other winners were Jack Beth, mile; and Jack Young, 880. All members of the squad who were entered in the meet scored one or more points.

Come Visit Us . . . Soon!

Be our guest on a guided tour for a behind-the-scenes view of the age-old mysteries transforming dull heaps of grey clay into beautiful lamps, ash trays, bowls, vases and figurines, flashing with color. And you'll find hundreds of these designs among the thousands on display in our factory salesrooms.

Regular Monday-through-Friday tours leave the salesrooms at 9:00, 10:00, and 10:45 in the morning and 1:15, 2:00, and 2:45 in the afternoon. Our salesrooms are open daily from 8:00 till 4:30, Sundays, from 10:00 till 5:30. These free tours are conducted by expertly trained guides who answer all questions pertaining to the various steps and techniques in the absorbingly interesting production of ceramics.

Familiar faces will greet you on every side, for many of our staff are fellow alumni with you of Dundee Community High School. We join in sending sincere congratulations and best wishes to the class of 1953.

Salesroom Hours: Monday thru Friday, 8 A.M. to 4:30 P.M. Saturday and Sunday, 10 A.M. to 5:30 P.M.

The HAEGER POTTERIES Incorporated

7 Maiden Lane **Dundee, Illinois**

Compliments of

Robinson's Drug Store

8:00 A.M. - 9:00 P.M. Daily

Algonquin, Illinois — Algonquin 5521

Algonquin State Bank

51 Years of Friendly Banking

1902 — 1953

Member of Federal Deposit Insurance Corp.

Phone 4431 — Algonquin, Ill.

Compliments of

Berkley Brothers

Lumber — Coal — Feed — Cement and Building Material
Curtis Pre-Fit Window Units and Combination
Screens and Storm

Phones: Office 3511; Res. 3564 and 3951 — Algonquin, Illinois

Carl Weber

COMPLETE INTERIOR AND EXTERIOR
Painting — Decorating — Spray-Painting
WATERPROOFING FOUNDATIONS

For Estimates Call

Phone 5471 — Algonquin, Ill.

SPORTS & MUSIC

Theodore F. Eichler

Jobbers of Sports and Music Equipment

115 W. Main Street — Phone Dundee 403

NEW AND USED BAND INSTRUMENTS

FINEST IN ATHLETIC AND SPORTSWEAR

"It Pays To Play"

Compliments of

Illinois Iron & Bolt Co.

Carpentersville, Illinois

Compliments of

Sharp Funeral Home

AMBULANCE SERVICE

Phone 80 Dundee, Illinois

Milbrandt's Prescription Pharmacy

"Complete Prescription Service"

Phone, Elgin 1940 101 Douglas Ave., Elgin, Ill.

Doederlein Lumber & Fuel Co.

W. P. DOEDERLEIN, President
FRED DOEDERLEIN

"Fone 8 — Don't Wait"

SARGENT PAINT

Millwork — Lumber — Coal — Building Materials

Hammel's Drive-In

GOOD FOOD

Seal-Test Ice Cream

Route 72 East Dundee, Illinois

Compliments of

Lake In The Hills

Fine Homesites

The Fastest-Growing Community In The Fox Valley

Algonquin Illinois

SIMPLEX IRONERS and
INSTITUTIONAL LAUNDRY EQUIPMENT

Manufactured By

IRONER DIVISION
OF

Speed Queen Corporation

ALGONQUIN ILLINOIS

ALGONQUIN HARDWARE

Paints and General Hardware

Phone 4261 Algonquin, Ill.

GORDON S. MARTIN

PLUMBING and HEATING

Oil and Gas Furnaces

Phone 3631 Algonquin

AL'S SUPER MARKET

SELF-SERVICE

Rock-Bottom Prices Every Day

Open Sundays Till Noon

Algonquin Illinois

GEORGE R. JANAK

Insurance — Real Estate

Phones 2582, 4721 Algonquin

MAIN FOOD STORE

W. C. WERNEKE, Prop.

Meats AND Groceries

Phone 2511 Algonquin, Ill.

DUENSING BROS.

Groceries — Meats — Dry Goods — Shoes

Phone 2511 Algonquin, Ill.

"Pleasing You Means Success To Us"

ROWSON MOTOR SALES

CHEVROLET

Sales and Service

Phone 3251 Algonquin, Ill.

HOUSEHOLD GAS and APPLIANCE CO.

Heating and Electrical

SALES and SERVICE

Shellane Bottle Gas

Algonquin Phone 4521

WINTERSCHEID MOTORS

Ford Sales and Service

Firestone Tires — Mobile Gas

Your Friendly Ford Dealer

Phone 2441 Algonquin, Ill.

D. W. RATTRAY LUMBER CO.

D. W. RATTRAY

Lumber, Building Material, Coal and Paint

Phones: 2671; Res. 2692 Algonquin, Ill.

SIMONINI'S CORNER

Good Food For Pleased Guests

Special Attention to Banquets, Weddings and Parties

OPEN ALL YEAR AROUND

Phone 6311 Algonquin, Ill.

Compliments of

E. M. MELAHN

CONSTRUCTION CO.

Phone 2161 Algonquin, Ill.

FOX RIVER CLEANERS and DYERS

Chicago St.

Phone Alg. 2251 Algonquin, Ill.

FRANK J. REZABEK and SON

Masonry and Tuckpointing

MASON CONTRACTORS

Established 1924

Phone 5411 Algonquin, Ill.

THE HAR-BRAND COMPANY

Algonquin Illinois

"Drive Carefully" "Play Safe With Children"

You Always Play Safe When You Trade At

BENSON'S SERVICE STATION

SINCLAIR PRODUCTS

Main and Chicago Sts.

Phone 3031 Algonquin, Ill.

Compliments of

MASS CONSTRUCTION COMPANY

Algonquin Illinois

Compliments of

DIERCKS INSURANCE AGENCY

Insurance — Real Estate

Phone 3341 Algonquin

ALGONQUIN ELECTRIC

BENJ. L. COVERT

Electrical Wiring and Repairing

Phone 6291 Algonquin, Ill.

Compliments of

R. L. NEHLS TRANSFER, Inc.

Phone 407 or Esterbrook 8-1680

Dundee, Ill.

F.O.B.

FIRST ON BURNS

caused by fire - electricity - sun - grease - metal - scalds

Quick Relief

SOOTHES - HEALS
- Non-toxic
- Non-irritating
- Antiseptic
- Rapid Healing

INDISPENSABLE FIRST AID IN
- Home
- Office
- Factory
- Kitchen

The wonder solution for BURNS

F. O. B. INCORPORATED

Chicago 2, Ill.

Compliments of

SUN-RAY POULTRY FARM

Dundee Illinois

OTTO J. BOLLMANN

REAL ESTATE

CITY — FARM

111 W. Main St. Dundee, Ill.

Phone: Office 20-J; Res. 201-W

GRACE HARDWARE

A Gift for Every Occasion

Hardware for Every House

115 Main St., Dundee Phone 403

PLINKE'S

FURNITURE and APPLIANCES

Phone 91 131 W. Main St.

Dundee, Ill.

Compliments of

SCHUMACHER'S

SANITARY MARKET

108 W. Main St. Dundee, Ill.

EDWARD W. MORSE

INSURANCE

111 Main St. Dundee, Ill.

Phone Dundee 405

PETITTI'S FOOD MARKET

Phone 400 Dundee, Ill.

BURR OAK DAIRY

PURITY and QUALITY

PASTEURIZED MILK and CREAM

Phone 331 112 Washington St.

Dundee, Ill.

WEST MAIN SERVICE STATION

Dundee Illinois

FLOYD'S

Sea Foods — Chicken Dinners — Steaks

We Cater to Banquets and Parties

OPEN EVERY DAY

Phone 678

Route 31 Carpentersville, Ill.

SHUETT'S GROCERY

CENTRELLA

Pure Foods

Phone 20 Dundee, Ill.

Compliments of

CORNER HOUSE

Dundee Illinois

ALLEN'S STANDARD SERVICE

Atlas Tires and Batteries

Carpentersville Phone 661

FELLIN BROS. MARKET

Phone 494 120 Washington St.

Dundee, Ill.

SANITARY DAIRY

A. W. THOMS

Phone 67-J 503 Oregon Ave.

West Dundee, Ill.

BAIER'S FEED MILL

Phone 373

Dundee Illinois

"The House of Sweets and Smokes"

WESTERN CANDY and TOBACCO COMPANY

JOBBERS and WHOLESALERS

Phone 1063 Carpentersville, Ill.

Buhrmann & Erber I. G. A. Store

Everyday Low Prices

East Dundee Illinois

PAAR

FURNITURE and MATTRESS SERVICE

Phone 62 308 River St., Dundee
Elgin 6-7506

VALLEY DAIRY STORE

50 Varieties Wisconsin Cheese

A Complete Line of Dairy Products

Phone 467 Dundee, Ill.

FISCHBACH BROTHERS

Dealers In

Feeds — Seeds — Grains — Fertilizer

Clay Barn Equipment — Milk Coolers

Dundee Illinois

MASI'S BOWLING LANES

and

COCKTAIL LOUNGE

Dundee Illinois

PURE OIL SERVICE

WM. A. LAMZ

A Clean, Friendly Service Station

RAKOW MARKET

QUALITY MEATS

Phone 303 East Dundee

MAX FREEMAN & SON

Blacksmithing and Welding

Power Lawn Mowers and Garden Tractors
SALES and SERVICE
All Lawn Mowers Sharpened—Modern Machine

Phillips "66" Gas and Oil Phone 310
EAST DUNDEE

Compliments of

DUNDEE LUMBER COMPANY

C. M. BEVERLY, President
DICK BEVERLY, Secretary

Millwork — Fuel — Paint — Lumber

Phones 25 and 1025 311 Barrington Ave.

D. B. BUCHANAN

COAL — COKE

Builders' Supplies — Freeman Stokers

Phone 309 Dundee, Ill.

AL'S RADIO and TELEVISION

SALES and SERVICE

On All Makes

Phone 21 Dundee, Ill.

BEAUX ARTS LAMPS Incorporated

Manufacturers of Fine Wood and Metal Lamps

Phone 474 E. Dundee, Ill.

KESNER'S

PAINTS WALLPAPER

126 W. Main St. Dundee, Ill.

HARNISH and DUFF

Standard Service Station

725 Main St. Dundee, Ill.

DUNDEE PRESS

Commercial Printers

"Big or Small — We Print It"

EDWARD CURTIS, Prop.

Phone 32

109 North Second St. Dundee, Ill.

MELVIN T. BETHKE

STORE FOR MEN

His Clothing — His Furnishing — His Shoes

123 West Main St. Dundee, Ill.

Phone 406

THAT UNUSUAL DIME STORE

Ben Franklin

105 Main Street Dundee, Illinois

SINCLAIR PHARMACY

YOUR FRIENDLY DRUG STORE

Dundee Illinois

CARDUNAL CLEANERS

Quality, Satisfaction and Service

Phone 540

111 N. Second St. Dundee, Ill.

DUNDEE REVIEW

REUBEN ROULEY, Publisher
VIOLET ROULEY, Editor

Job Printers and Publishers

The Friendly Newspaper

123½ Main St. Phone 1

WHITE CROSS BAKERY

Home-like Bakings for Parties and Weddings

Phone 172 Dundee, Ill.

BONNIE JEWELERS

Silverware — Watches

DIAMONDS — CLOCKS

114 Main St. Dundee, Ill.

DUNDEE SHOE STORE

AL CORAPI, Prop.

Boots — Shoes, For The Family

Shoe Repairing

90 W. Main St. Dundee, Ill.

BONNIE DUNDEE GOLF CLUB

Owners and Operators

ANUTA HARMS and JOCK ANDERSON

18 Holes — Daily Fee

Tournaments and Parties Invited

Pro Shop—Dining Room—Cocktail Lounge

Routes 25 and 63 — Dundee — Phone 555

Compliments of

RALPH H. SHOELLHORN

Dundee Illinois

THE VALLEY PRESS

Commercial Printers

East Dundee Illinois

HAERTEL'S

FIRESTONE and D-X PRODUCTS

Phones 545 and 680

Dundee Illinois

GEORGE J. EICKHOFF

JEWELER

Watches, Clocks and Jewelry

Dundee Illinois

FRED FABER

Painter and Decorator

Phone 309-J 229 Wisconsin Ave.

Carpentersville, Ill.

ZARNDT'S SERVICE

Phone 772

13 East Main St. Dundee, Ill.

MILLER FUNERAL HOME

Phone 49 West Dundee

DOANE CHEVROLET CO.

CHEVROLET, CADILLAC and

OLDSMOBILE

Front Alignment and Wheel Balancing

Phone 325 Dundee, Ill.

TOM KELLEY MOTORS, Inc.

Dodge and Plymouth Sales and Service

Dodge Trucks

1 East Main St. Dundee, Ill. Phone 19

WARD PHILLIPS COMPANY

Washington and Main Streets

Phone 532 Carpentersville, Ill.

AIR WAVE TV and APPLIANCES

Westinghouse Television and Appliances

Admiral — Motorola — Sparton

116 Main St. Dundee, Ill. Phone 710

BOND PHARMACY

The Name That Means Quality

Luick Milwaukee Ice Cream

WHITMAN CHOCOLATES

Phone 48 Dundee, Ill.

DUNDEE ELECTRIC

APPLIANCE COMPANY

"Everything Electrical"

123 West Main St. Dundee, Ill.

BABIAR GROCERY and MARKET

40 E. Main St. Carpentersville, Ill.

Compliments of

HAROLD ALCHON'S BARBER SHOP

Dundee Illinois

DAVISON MOTOR SALES ,Inc.

216-18 Prairie St. Elgin, Ill.

Phone: Elgin 5260

PONTIAC SERVICE

H. L. PIERCE MOTOR SALES, Inc.

GOOD USED CARS

250 So. Grove Ave.

Phone 8600 Elgin, Ill.

Brey Motor Company

Sales — FORD — Service

Dundee, Illinois Phone 89

OLIVER

"Finest In Farm Machinery"

Northern Illinois Supply Co.

Carpentersville, Illinois Phone Dundee 9

The Cock-a-doodle

Good eatin' for hungry students

Corner Highway 25 and 72

Armond's Inc.

MEN'S AND BOYS' WEAR

128 Main St. Dundee, Illinois

PAUL PETERSON

The Evergreens

Route 31, Dundee, Ill.

Phone 958

The Supper Club

Route 14, Palatine, Ill.

Phone 80

FINE FOODS

PATRONS

Shurtleff Lumber Co., Carpentersville

Carl Berkley, Algonquin

Snapper's Tavern, Algonquin

Ace Store, Elgin

Helm Bros., Elgin

Ackemann's Dept. Store, Elgin

Bunge's, Elgin

Joseph Spiess Co., Elgin

J. C. Sculley, M. D., Algonquin

Robert E. Graf, O. D., Algonquin