

DUNDEE HIGH

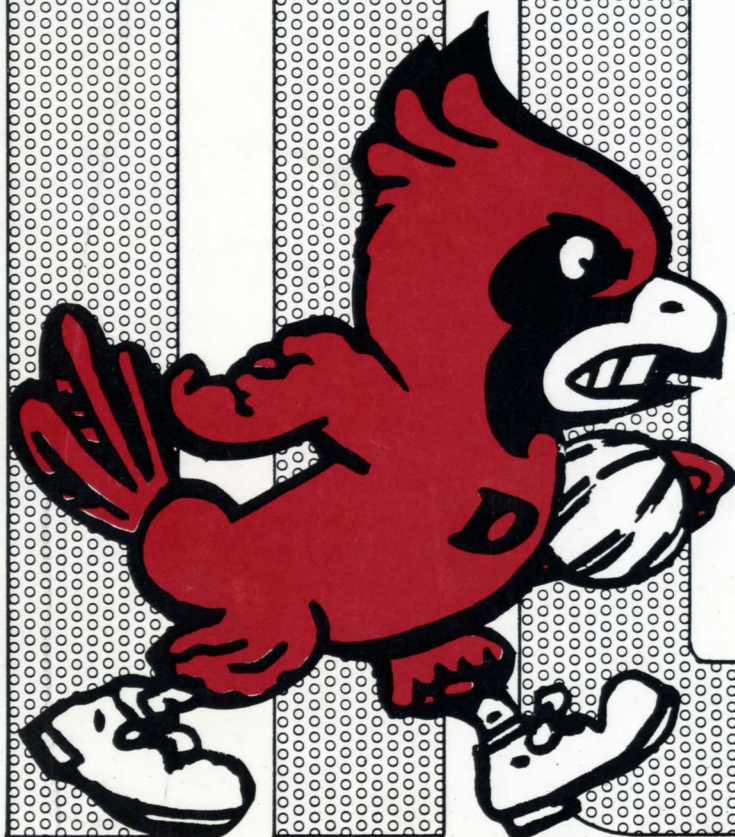

\$1.00

**TH
ANNIVERSARY**

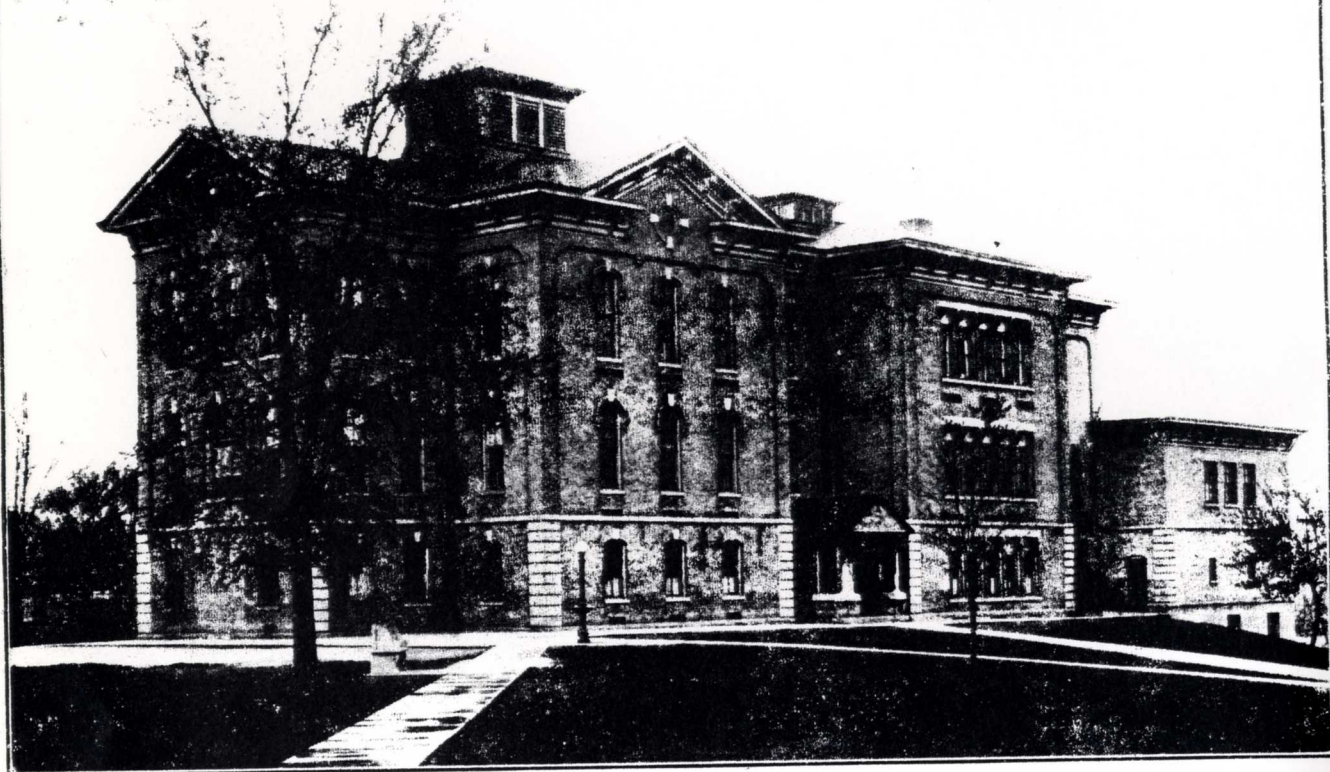

DUNDEE HIGH SCHOOL 1914

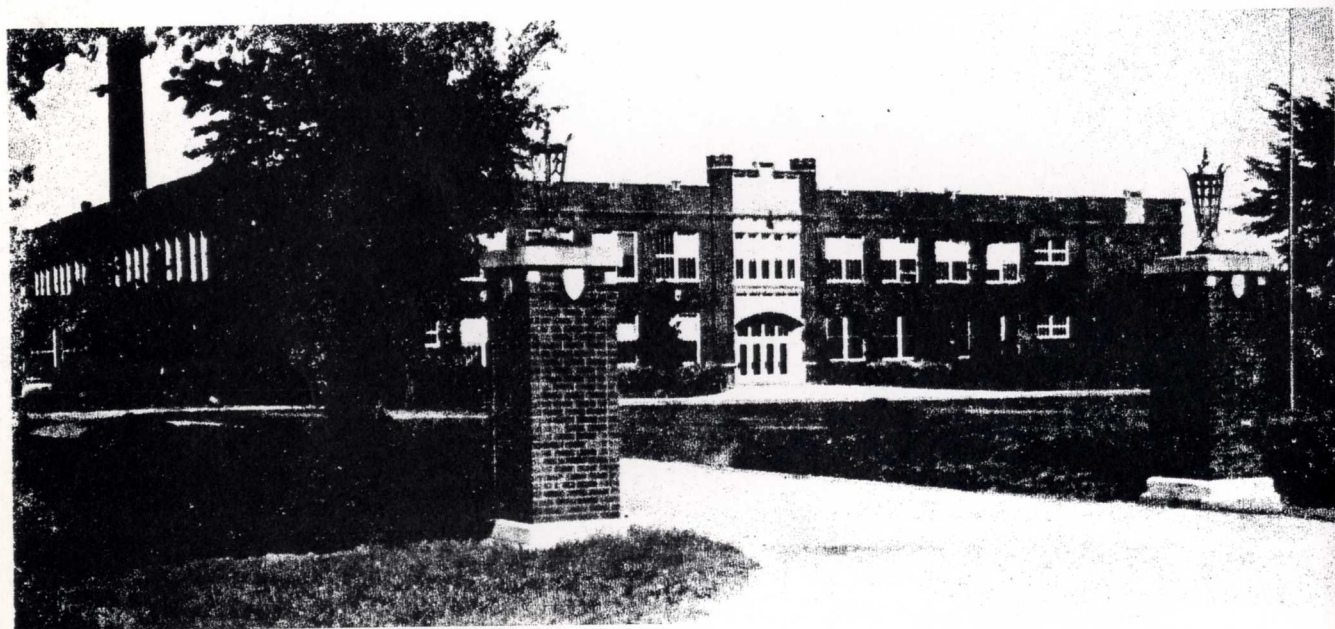

DUNDEE HIGH SCHOOL 1952

SCHOOL HISTORY

The original Dundee High School building was constructed in 1872 and graduated its first class in 1874. The original building burned on April 9, 1878 and was rebuilt the same year for \$16,000.00. This building now serves as the administrative offices of Community Unit School District 300.

A new community high school, which is now Spain Center, was completed in November of 1922. The building and grounds which occupy $14\frac{1}{2}$ acres were acquired for \$310,000.00. The first class graduated from this school in 1923 was the fiftieth class in the school history of Dundee.

In 1955, the building which now comprises only part of the Dundee Community High School was constructed. Its first graduating class was that of 1957. Since then the total wing east of the main offices, the new gymnasium, the cafeteria and the auditorium have been added to make the high school what it is today.



DUNDEE HIGH SCHOOL 1981

1938 D.H.S. BOYS STATE BASKETBALL CHAMPS



Front Row: Julius Simonini, Clarence Massier, Bruce Eichler, Walan Fitzsimmons, Frederick Younghans.
Back Row: John Schumacher, Donald Adams, Donald Blanken, Christian Hansen, Arthur Melahn, Richard Heidinger.

Championship Game

COACH: Eugene de Lacey

Dundee (36)	FG	FT	TP
Chris Hansen. f	3	4	10
Don Blanken. f	7	1	15
Arthur Melahn. c	1	0	2
Donald Adams. g	1	1	3
John Shumacher. g	3	0	6
Totals	15	6	36

COACH: Charles Pinnick

Braidwood (29)	FG	FT	TP
Edward Viglia. f	4	0	8
Frank Bohac. f	0	1	1
Lawrence Crichton. f	3	0	6
Stan Simpson. c	0	1	1
William Hocking. g	6	1	13
Robert Patterson. g	0	0	0
Totals	13	3	29

Score by quarters:

Dundee	9	8	7	12	—	36
Braidwood	10	7	4	8	—	29

Officials: Ernest Lieberman (Chicago); Ronald Gibbs (Springfield)

DUNDEE HIGH SCHOOL

1982 - 83

Enrollment 950

School Colors Red & Black

Nickname Cardinals

Superintendent . Dr. Robert Trevarthen

Principal R. Bruce Morrow

Assistant Principal Phil Wynn

Athletic Director Del Johnson



Best Wishes For A Successful Season

DUNDEE HIGH SCHOOL SCHOOL SONG

On there, Dundee, Honor your name.
On there, Dundee, Fight for your fame.
We'll be loyal, always true;
Our colors will come through, rah, rah, rah!
Red and Black, we'll be loyal to you.
We'll all cheer you through. So —
Fight, Fight, Fight, Fight, Fight, Fight, Fight
We'll cheer for our school and you.

Repeat first verse, then . . .

DU—DU—DUND
ND—ND—NDEE
D—U—N—D—E—E
Dundee!



ALL TYPES OF INSURANCE

Auto - Life - Home - Business



113 W. Main St. - Dundee, Ill. 428-0100

SOME OF THE PAST CHAMPIONSHIPS OF DCHS

1933	Little Seven Football Conference Champ
1937	Boy's Basketball - Regional
1938	Boy's Basketball Illinois State Champs
1939	Boy's Basketball - Regional
1942	Boy's Basketball - Regional
1946	State Boy's Basketball - 3rd Place
1947-48	Little Seven Boy's Baseball Conference Champ
1948-49	Little Seven Boy's Baseball Conference Champ
1952	Little Seven Football Conference Champ
1954	Little Seven Football Conference Champ
1964-65	Northwest Suburban Conference Boy's Track Champ
1964-65	Northwest Suburban Conference Boy's Cross Country Champ
1965-66	Northwest Suburban Conference Boy's Baseball Champ
1966-67	Northwest Suburban Conference Boy's Track Champ
1968-69	Northwest Suburban Conference Football Champ
1971-72	Northwest Suburban Conference Boy's Track Champ
1976-77	Northwest Suburban Conference Football Champ
1976-77	Northwest Suburban Conference Volleyball Champ
1976-77	Northwest Suburban Conference Boy's Basketball Champ
1976-77	Northwest Suburban Conference Girl's Basketball Champ
1977-78	Northwest Suburban Conference Girl's Basketball-Sectional
1977-78	Northwest Suburban Conference Boy's Tennis Champ
1978	Northwest Suburban Conference Boy's Tennis District Champ
1978-79	Fox Valley Conference Boy's Track Champ
1979-80	Fox Valley Conference Boy's Basketball Champ
1979-80	Boy's Basketball Regional Champ
1980-81	Fox Valley Conference Wrestling Champ
1982	Fox Valley Conference Boy's Baseball Champ
1982	Fox Valley Conference Girl's Softball Champ
1982	Fox Valley Boy's Tennis District Champ



BEST WISHES
DUNDEE
FOR A SUCCESSFUL SEASON

DUNDEE BOOSTER CLUB



CHEERLEADERS 1926



Basketball '29

Basketball, is perhaps the most important game of all for the girls. This year as usual there was a large crowd out for practices, which were held twice a week after school. Practice began shortly after Christmas vacation and continued until the last of March.

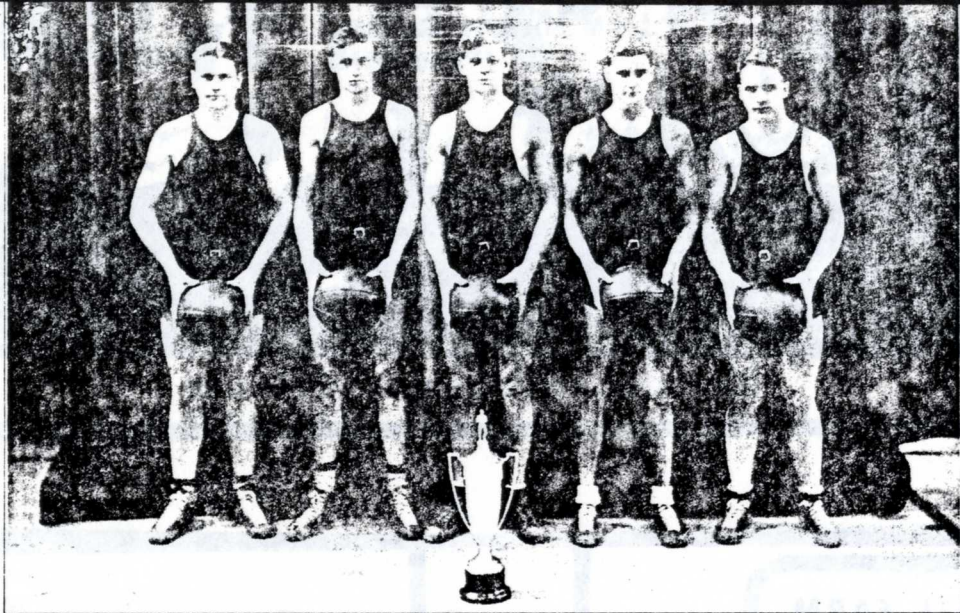

PaulWettengel, Charles Harder, Frank Aniballi, Howard Mitchell, Edward Boncoski

Total Points 1093 — Opponents Points 517

Won 26 — Lost 2

~~~~~ Nineteen Thirty One ~~~~~





D.H.S. GIRLS BASKETBALL TEAM 1918



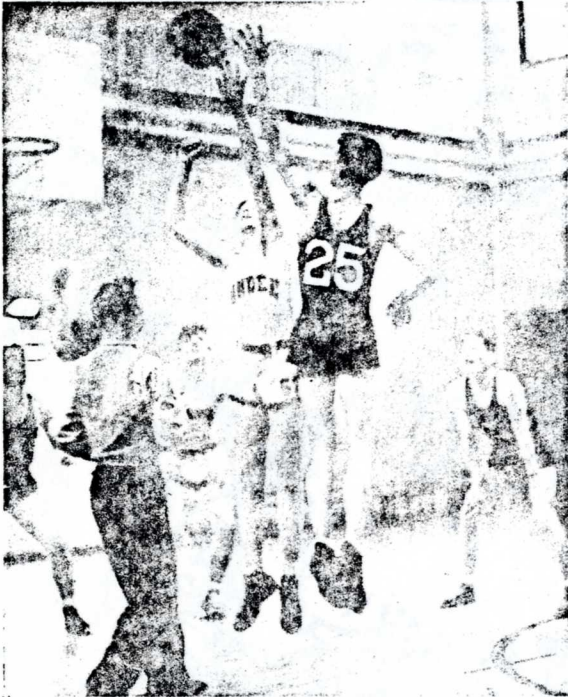

## BASKETBALL 1937

The Heavyweights had a very successful season as far as records are concerned. They easily won the conference championship with fourteen victories and no defeats. The team then entered the regional tournament at Crystal Lake. They defeated Woodstock in the finals by a score of 38-29. They then journeyed to Waukegan to enter the sectional tournament. By winning this tournament the team was eligible to participate in the state tournament at Champaign. They were defeated by the close margin of one point by Moline.

Blanken was the individual star of the conference, breaking the old record held by both Joe Anniballi and Herb Esh. He was closely followed by Norm Ebel and Chris Hansen. Norm and Chris were both given honorable mention in the state finals.

In a meeting of conference coaches to pick an all conference team, the coaches chose four players of the Dundee team. The conference team consisted of the following: Ebel of Dundee and Welsh of Sycamore, forwards; Hansen of Dundee, center; Spehar and Blanken, both of Dundee, guards.

The second all conference team was made up of the following players: Simonini of Dundee and Coyne of West Chicago, forwards; Lindsay of Sycamore, center; Bell of St. Charles and Hicks of Batavia, guards.





*FIRST ROW: Robert Brown, Kenneth Larson, Hugh Creel, William Simonini, Edward Zamecnik, Robert Swanson. SECOND ROW: Milton Edwards, John Spehar, Donald Blanken, Christian Hansen, Jack Gerdau, Norman Ebel, David Lorenz.*

**1937 D.H.S. BOYS BASKETBALL REGIONAL CHAMPS**







## GIRLS' CHAMPIONSHIP TEAM

### Sophomores

|           |       |                 |
|-----------|-------|-----------------|
| Forward   | ----- | D. Labahn       |
| Forward   | ----- | E. Biggers      |
| J. Center | ----- | C. Mackert      |
| R. Center | ----- | E. Heiding      |
| Guard     | ----- | G. Meding       |
| Guard     | ----- | M. Melahn       |
| Subs—     |       |                 |
| R. Center | ----- | E. Smith        |
| Guard     | ----- | S. Winteringham |



## Black and Maroon

1929

### Girls' Athletics



UNDER the able direction of Miss Kettering the girls of Dundee High have the opportunity offered them of attending a Gym Class every day. This affords time in which corrective exercises can be taught; which in return serve the purpose of keeping our girls well and healthy.

At the beginning of the year Soccer is played but due to the inclement fall weather a tournament could not be held, much to our disappointment.

When we returned from Christmas vacation the game of Captain Ball, which Miss Kettering introduced last year, was taken up. Spring vacation came too quickly and a tournament was not held. Then at the end of the basketball season we started work on the annual Gym Exhibition which was held May 24.

Baseball came next and the girls entered into the game with sportsman-like spirit.



**RICHARD RATH**  
**FOOTBALL CAPTAIN**

1923



D.H.S. FOOTBALL TEAM 1916



# FRESHMAN FOOTBALL

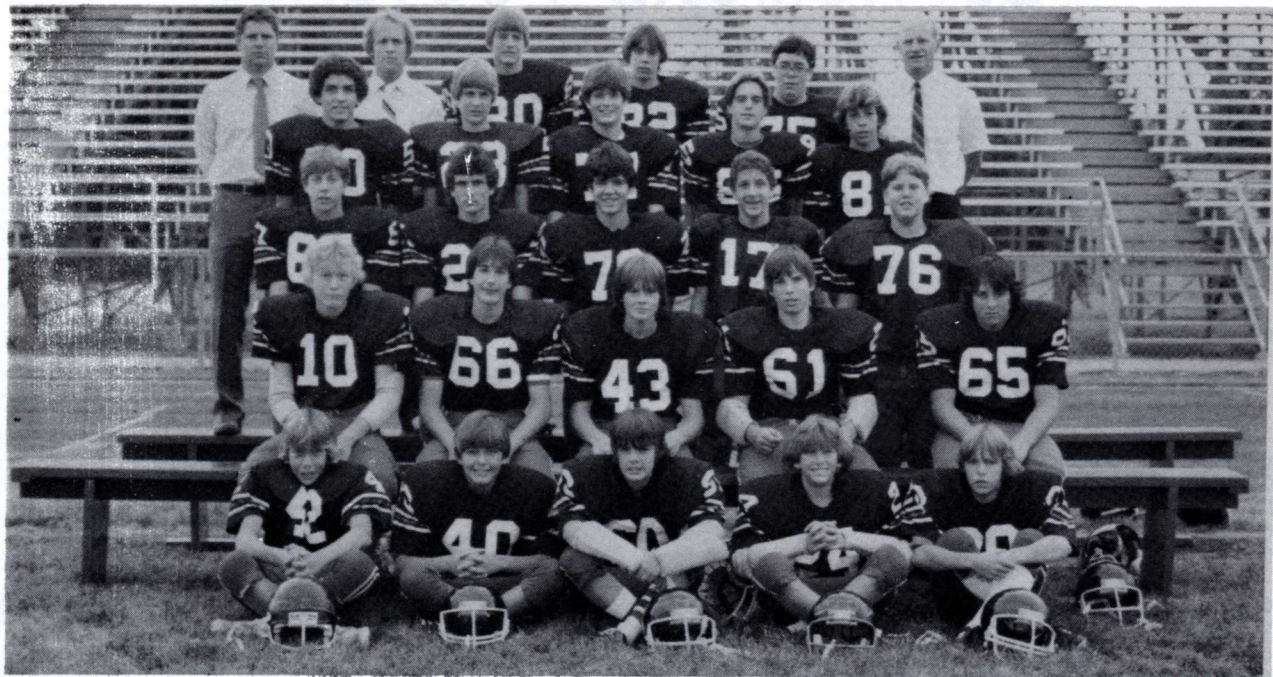

Row 1, L-R: Bill Schultz, Kurt Cina, John Whipple, Ed Falkenhayn, Steve Goll.  
 Row 2, L-R: Tony Whitmer, Drew Arnone, Mike Landis, Dan Dufour, Jeff Keyser.  
 Row 3, L-R: Eric Pertiet, Keith Hammond, Richard Zeigler, Tom Rue, Jerry Vukovich. Row 4, L-R: Tony Willis, Mike Beth, Dave Addair, Chris Hankla, Randy Brown. Row 5, L-R: Coach Ray Shellenberger, Coach Steve Zars, Mark Ludwig, Terry Wleklinski, Joe Mullen, Head Coach Jerry Curtright.

# FRESHMAN ROSTER

| No. | Name             | Pos. | Ht.    | Wt. |
|-----|------------------|------|--------|-----|
| 10  | Tony Whitmer     | QB   | 5' 7"  | 120 |
| 17  | Tom Rue          | QB   | 5' 6"  | 130 |
| 20  | Steve Goll       | HB   | 5' 0"  | 100 |
| 21  | Keith Hammond    | HB   | 5' 5"  | 138 |
| 23  | Mike Beth        | TE   | 5' 9"  | 128 |
| 24  | Ed Falkenhayn    | HB   | 5' 3"  | 101 |
| 30  | Mike Sheren      | SE   | 5' 7"  | 120 |
| 32  | Mike Heinz       | SE   | 5' 5"  | 107 |
| 40  | Kurt Cina        | SE   | 5' 3"  | 108 |
| 42  | Bill Schultz     | SE   | 5' 6"  | 107 |
| 43  | Mike Landis      | SE   | 5' 6"  | 120 |
| 50  | Tony Willis      | C    | 5' 11" | 150 |
| 60  | John Whipple     | G    | 5' 3"  | 114 |
| 61  | Dan Dufour       | T    | 5' 3"  | 128 |
| 65  | Jeff Keyser      | G    | 5' 4"  | 160 |
| 66  | Drew Arnone      | G    | 5' 4"  | 116 |
| 67  | Eric Pertiet     | G    | 5' 6"  | 125 |
| 70  | Richard Zeigler  | T    | 5' 7"  | 137 |
| 72  | Tom Bottcher     | T    | 5' 10" | 155 |
| 73  | Bob Summers      | T    | 5' 6"  | 110 |
| 75  | Joe Mullen       | T    | 5' 7"  | 225 |
| 76  | Jerry Vukovich   | T    | 5' 6"  | 175 |
| 77  | Dave Addair      | T    | 5' 10" | 140 |
| 80  | Mark Ludwig      | TE   | 5' 11" | 140 |
| 81  | Randy Brown      | SE   | 5' 5"  | 115 |
| 82  | Terry Wleklinski | HB   | 5' 8"  | 140 |
| 84  | Marc Dickson     | SE   | 5' 6"  | 104 |
| 85  | Chris Hankla     | SE   | 5' 9"  | 123 |

Head Coach: Jerry Curtright

Assistant: Steve Zars

Assistant: Ray Shellenberger



# FRESHMAN CHEERLEADERS

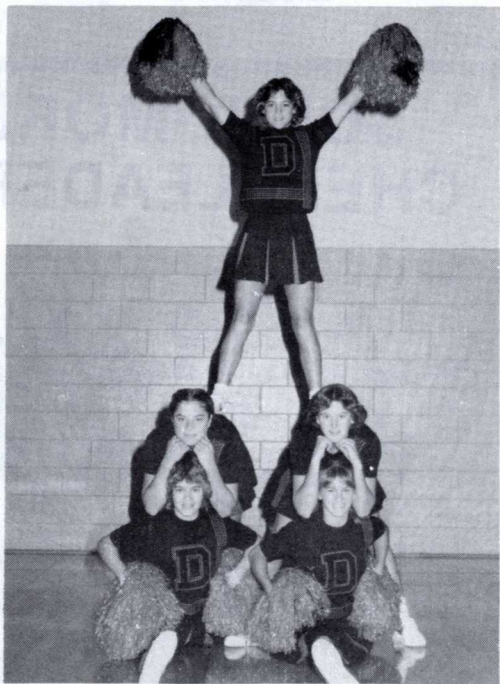

Front: Cheryl Yeck, Leah Twitty  
Middle: Dustin Hundley, Brook Besinger  
Top: Allison Scarpelli

# SOPHOMORE FOOTBALL

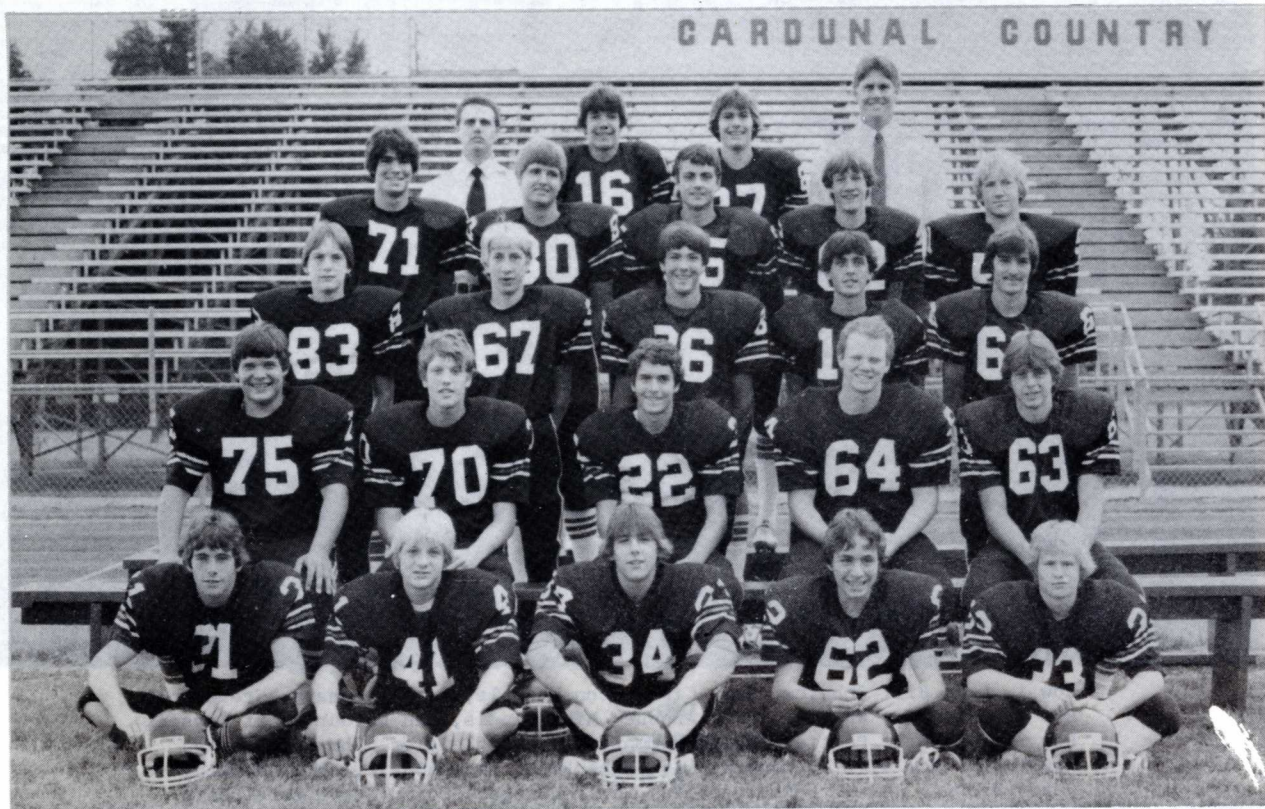

Row 1, L-R: Terry Galvin, Brian Anderson, Courtney Dernbach, Mike Grisolia, Brian Schur. Row 2, L-R: Ross Benner, Andy Pertiet, Joe Armagno, Jeff Lucas, Scott Burns. Row 3, L-R: Brian Becker, Trey Fettes, Dave Rosenberg, Joe Dougherty, Brian Irvin. Row 4, L-R: Jim Eaton, Scott Swoboda, Mike Boncosky, Mike Buhrow, Don Gaylord. Row 5, L-R: Coach Rod Siak, Terry Sitowski, Brad Williams, Coach Brian Johnson.



# SOPHOMORE ROSTER

| No. | Name              | Pos.  | Ht.    | Wt. |
|-----|-------------------|-------|--------|-----|
| 15  | Joe Dougherty     | WR-DB | 5' 10" | 140 |
| 16  | Terry Sitowski    | QB-DB | 6' 2"  | 170 |
| 22  | Joe Armagno       | WR-C  | 5' 8"  | 135 |
| 31  | Terry Galvin      | FB-LB | 5' 7"  | 130 |
| 33  | Brian Schur       | TB-DB | 5' 4"  | 123 |
| 34  | Courtney Dernbach | FB-LB | 5' 7"  | 140 |
| 41  | Brian Anderson    | TB-C  | 5' 8"  | 115 |
| 51  | Don Gaylord       | OG-DE | 5' 10" | 160 |
| 60  | Brian Irvin       | OG-DT | 5' 10" | 150 |
| 62  | Mike Grisolia     | OG-N  | 5' 6"  | 130 |
| 63  | Scott Burns       | OG-N  | 5' 8"  | 150 |
| 64  | Jeff Lucas        | OG-N  | 5' 7"  | 180 |
| 67  | Trey Fettes       | OT-DE | 5' 11" | 140 |
| 70  | Andy Pertiet      | OT-DT | 5' 10" | 145 |
| 71  | Jim Eaton         | OT-DT | 6' 1"  | 170 |
| 75  | Ross Benner       | OT-DT | 5' 9"  | 205 |
| 80  | Scott Swoboda     | OE-DE | 6' 1"  | 180 |
| 82  | Mike Buhrow       | WR-DB | 5' 11" | 140 |
| 83  | Brian Becker      | WR    | 5' 10" | 130 |
| 85  | Mike Boncosky     | E-LB  | 6' 0"  | 150 |
| 86  | Dave Rosenberg    | OE-DE | 5' 10" | 145 |
| 87  | Brad Williams     | WR-DB | 6' 1"  | 160 |

Head Coach: Brian Johnson

Assistant: Rod Sink

# SOPHOMORE CHEERLEADERS



Front, L-R: Karin Paul, Amy Rogers, Angie Trembl  
Middle, L-R: Nina Schuring  
Back, L-R: Kim Kahoun, Jennifer Dalby, Julie Ehlert



# VARSITY ROSTER

| No. | Name             | Pos.    | Ht.    | Wt. | Yr. |
|-----|------------------|---------|--------|-----|-----|
| 2   | Tim Edwards      | SE-FS-P | 6' 1"  | 165 | 11  |
| 5   | Dean Saylor      | WR-FS   | 5' 10" | 145 | 12  |
| 7   | Curt Everett     | QB-DB   | 6' 0"  | 170 | 11  |
| 10  | Pat Carroll      | QB-FS   | 6' 1"  | 175 | 12  |
| 12  | Richard Nitz     | SE-DB   | 5' 7"  | 135 | 11  |
| 16  | Mike Lacy        | SE-LB   | 5' 8"  | 130 | 11  |
| 20  | Roger Shelton    | WR-DB   | 5' 9"  | 130 | 11  |
| 23  | Keir Froberg     | TB-DB   | 5' 9"  | 165 | 12  |
| 27  | Brad Lachel      | FB-LB   | 6'     | 175 | 12  |
| 30  | Ken Miles        | FB-LB   | 5' 8"  | 170 | 11  |
| 31  | Eric Schoengart  | FB-LB   | 5' 11" | 180 | 11  |
| 37  | Dan Falese       | FB-DB   | 5' 10" | 175 | 11  |
| 40  | Tom Anderson     | TB-DB   | 5' 9"  | 165 | 12  |
| 41  | Todd Hankla      | TB-SS   | 5' 9"  | 160 | 11  |
| 44  | Ken Scott        | SE-DB   | 5' 8"  | 140 | 11  |
| 50  | Greg Hale        | G-C-LB  | 6' 0"  | 185 | 12  |
| 51  | Pat Buhrow       | OG-DT   | 6' 0"  | 215 | 10  |
| 53  | Jim Ohlinger     | OG-NT   | 5' 10" | 220 | 12  |
| 55  | Todd Mitter      | C-LB    | 6' 3"  | 190 | 11  |
| 62  | Chris Holmes     | OG-NT   | 5' 10" | 170 | 12  |
| 63  | Ed Schultz       | OG-LB   | 6' 0"  | 180 | 12  |
| 64  | Rob Haeger       | OT-DT   | 6' 1"  | 225 | 12  |
| 66  | Tony Cina        | OT-DT   | 6' 0"  | 210 | 12  |
| 70  | Al Draugelis     | OT-DT   | 5' 11" | 210 | 11  |
| 72  | Greg Russell     | OT-DT   | 6' 2"  | 220 | 12  |
| 73  | Scott Bratthauer | C-K     | 6' 0"  | 175 | 11  |
| 74  | Jack Livingston  | OT-DT   | 6' 1"  | 210 | 11  |
| 75  | Ed Cook          | OT-DT   | 6' 0"  | 220 | 12  |
| 77  | Jay Curtright    | OT-DT   | 6' 4"  | 215 | 11  |
| 80  | Tony Lopez       | WR-FS   | 6' 1"  | 175 | 12  |
| 81  | Steve Brown      | SE-SS   | 6' 0"  | 170 | 11  |
| 83  | Tim Weber        | WR-FS   | 6' 1"  | 170 | 11  |
| 87  | Dave Dunaway     | TE-FS   | 6' 4"  | 190 | 11  |
| 88  | Eric Zornow      | TE-DE   | 6' 4"  | 185 | 12  |

Head Coach: Gene Mitz

Assistant: Mike Musha

Assistant: Dick Hartley

# FOOTBALL

(Varsity/Sophomore)

|          |               |   |       |
|----------|---------------|---|-------|
| Sept. 11 | Grayslake     | A | 12:00 |
| 18       | Round Lake    | H | 12:00 |
| 25       | Cary-Grove    | H | 12:00 |
| Oct. 2   | Jacobs        | A | 12:00 |
| 8        | C. L. South   | A | 6:00  |
| 16       | Woodstock     | H | 12:00 |
| 22       | McHenry       | A | 6:00  |
| 30       | C. L. Central | H | 12:00 |
| Nov. 6   | Crown         | H | 12:00 |

(Frosh/JV)

|          |                   |   |      |
|----------|-------------------|---|------|
| Sept. 10 | Grayslake (F)     | H | 4:30 |
| 13.      | Grayslake (JV)    | H | 4:30 |
| 17       | Round Lake (F)    | A | 4:30 |
| 20       | Round Lake (JV)   | A | 4:30 |
| 24       | Cary-Grove (F)    | A | 4:30 |
| 27       | Barrington (JV)   | H | 4:30 |
| Oct. 1   | Jacobs (F)        | H | 4:30 |
| 4        | Jacobs (JV)       | H | 4:30 |
| 8        | C. L. South (F)   | H | 4:30 |
| 11       | C. L. South (JV)  | H | 9:00 |
| 15       | Woodstock (F)     | A | 4:30 |
| 22       | McHenry (F)       | H | 4:30 |
| 29       | C. L. Central (F) | A | 4:00 |
| Nov. 5   | Crown (F)         | A | 3:30 |

# COACHES

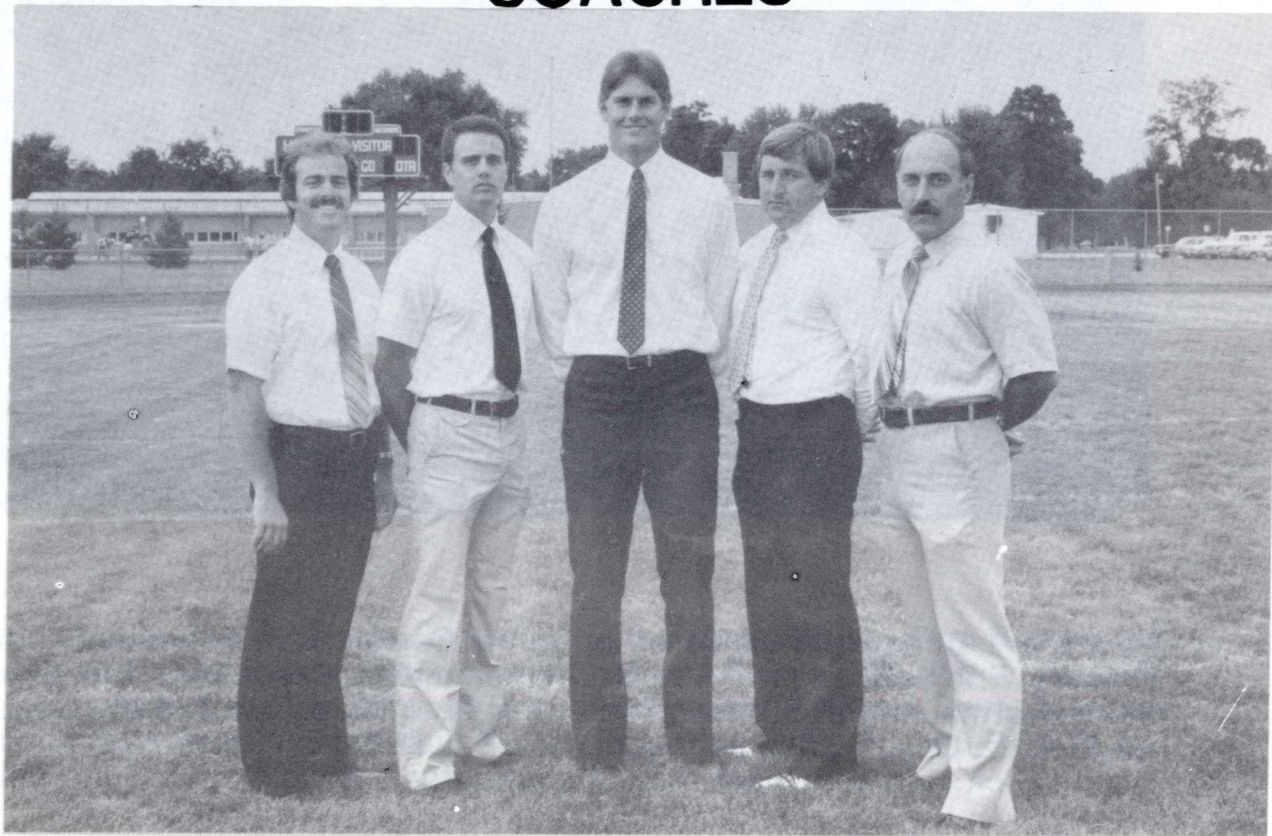

L-R: Dick Hartley, Rod Sink, Brian Johnson, Mike Musha, and Head Coach Gene Mitz.



# COACHES

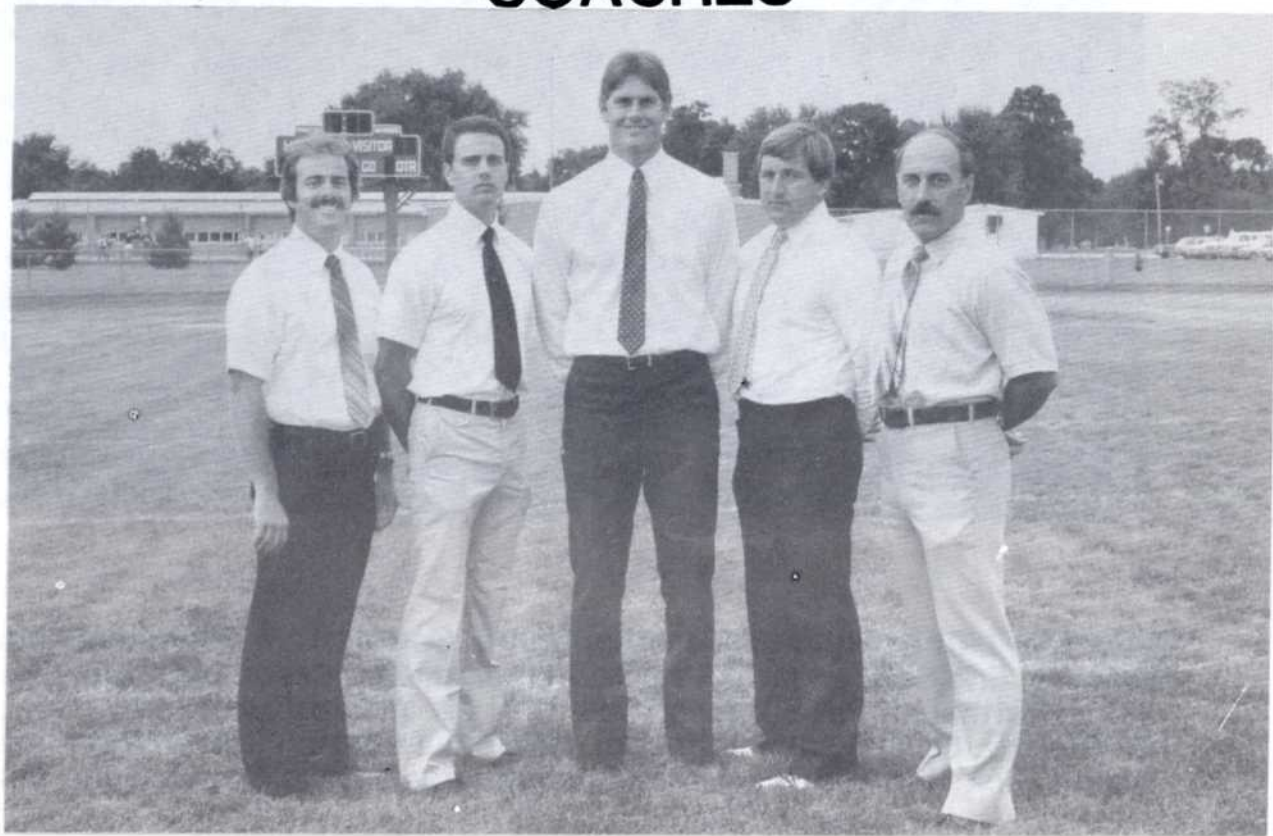

L-R: Dick Hartley, Rod Sink, Brian Johnson, Mike Musha, and Head Coach Gene Mitz.



# VARSITY FOOTBALL

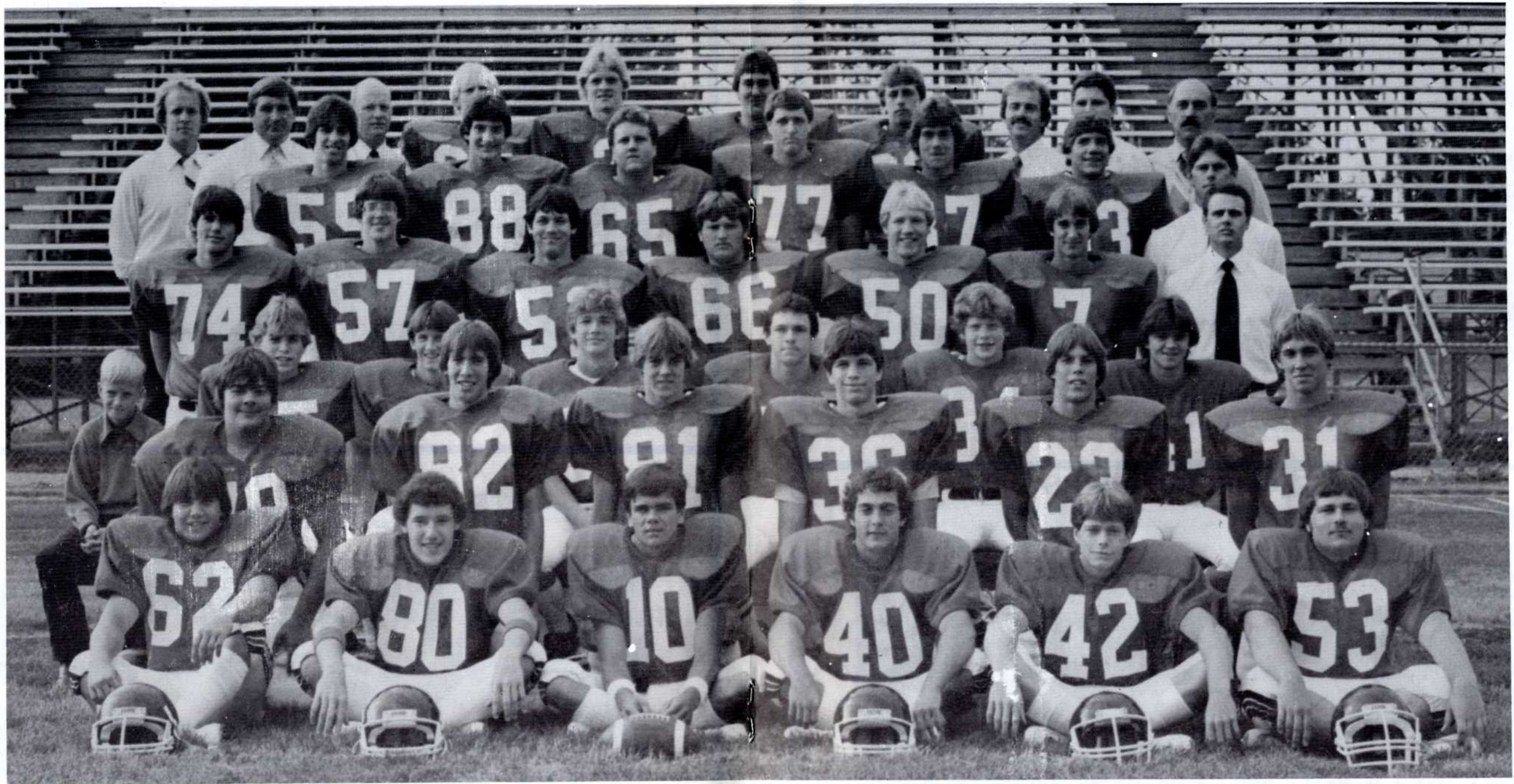

Row 1, L-R: Chris Holmes, Tony Lopez, Pat Carroll, Tom Anderson, Todd Hankla, Jim Ohlinger. Row 2, L-R: Al Draugelis, Dean Saylor, Steve Brown, Dan Falese, Keir Froberg, Eric Schoengart. Row 3, L-R: Team Mgr., Jason Mitz, Ken Scott, Mike Lacy, Ken Miles, Ed Cook, Richard Nitz, Roger Shelton. Row 4, L-R: Jack Livingston, Scott Bratthauer, Pat Buhrow, Tony Cina, Greg Hale, Curt Everett, Coach Rod Sink. Row 5, L-R: Todd Mitter, Eric Zornow, Rob Haeger, Jay Curtright, Dave Dunaway, Ed Schultz, Coach Brian Johnson. Row 6, L-R: Coach Steve Zars, Coach Mike Musha, Coach Jerry Curtright, Brad Lachel, Tim Edwards, Greg Russell, Tim Weber, Coach Dick Hartley, Coach Ray Shellenberger, Head Coach Gene Mitz.



# VARSITY FOOTBALL



Row 1, L-R: Chris Holmes, Tony Lopez, Pat Carroll, Tom Anderson, Todd Hankla, Jim Ohlinger. Row 2, L-R: Al Draugelis, Dean Saylor, Steve Brown, Dan Falese, Keir Froberg, Eric Schoengart. Row 3, L-R: Team Mgr., Jason Mitz, Ken Scott, Mike Lacy, Ken Miles, Ed Cook, Richard Nitz, Roger Shelton. Row 4, L-R: Jack Livingston, Scott Bratthauer, Pat Buhrow, Tony Cina, Greg Hale, Curt Everett, Coach Rod Sink. Row 5, L-R: Todd Mitter, Eric Zornow, Rob Haeger, Jay Curtright, Dave Dunaway, Ed Schultz, Coach Brian Johnson. Row 6, L-R: Coach Steve Zars, Coach Mike Musha, Coach Jerry Curtright, Brad Lachel, Tim Edwards, Greg Russell, Tim Weber, Coach Dick Hartley, Coach Ray Shellenberger, Head Coach Gene Mitz.



# POM-POM GIRLS



Front, L-R: Sue Scarpelli, Morgan Chalfant, Vicki Chuffo, Christie Coerver, Clockwise: Sari Thomas, Patti Peters, Jill Coerver, Mary Morrell, Cindy Hay, Adrian Arnone, Kathy Wellington, Traci Crissman, Trisha Crissman, Dawn Lewis, Kim Andres, Grace Maglio, Kris Anderson, Jenny Yeck, Kaycee Wellington, Camille Cina.

# VARSITY CHEERLEADERS



Front: Heather Rakow, Anna Baltasar, Kim Scott  
Back: Cherise Haugen, Sherri Hays, Marcia Rahlf, Tracey Stubinger

# VARSITY VOLLEYBALL



Row 1, L-R: Laura Hirt, Dawn Splinter, Jeanine Wells, Cris Beirau. Middle, L-R: Traci Kopetsky, Ann Peddle, Terri Schuring, Holly Krabbe. Row 3, L-R: Jenny Young, Beth Fitzgerald, Beth Buhrow, Debbie Gamble, Tami Miller, Lori Sink, Coach.



# SOPHOMORE VOLLEYBALL



Front L-R: Cristine Faitz, Colleen Kopp, Lori McGavok, Judy DiGiacomo, Debbie Erickson, Middle L-R: Julie Ikert, Debbie Lewis, Natalie Schroeder, Karin Paul, Jackie Beirau. Back L-R: Mgr. Debbie Dougher, Sarah Arundale, Roberta Jacobs, Janice Bergman, Rosie Lopez, Denise Sheppard, Coach Monte Phillips.

# GIRLS TENNIS

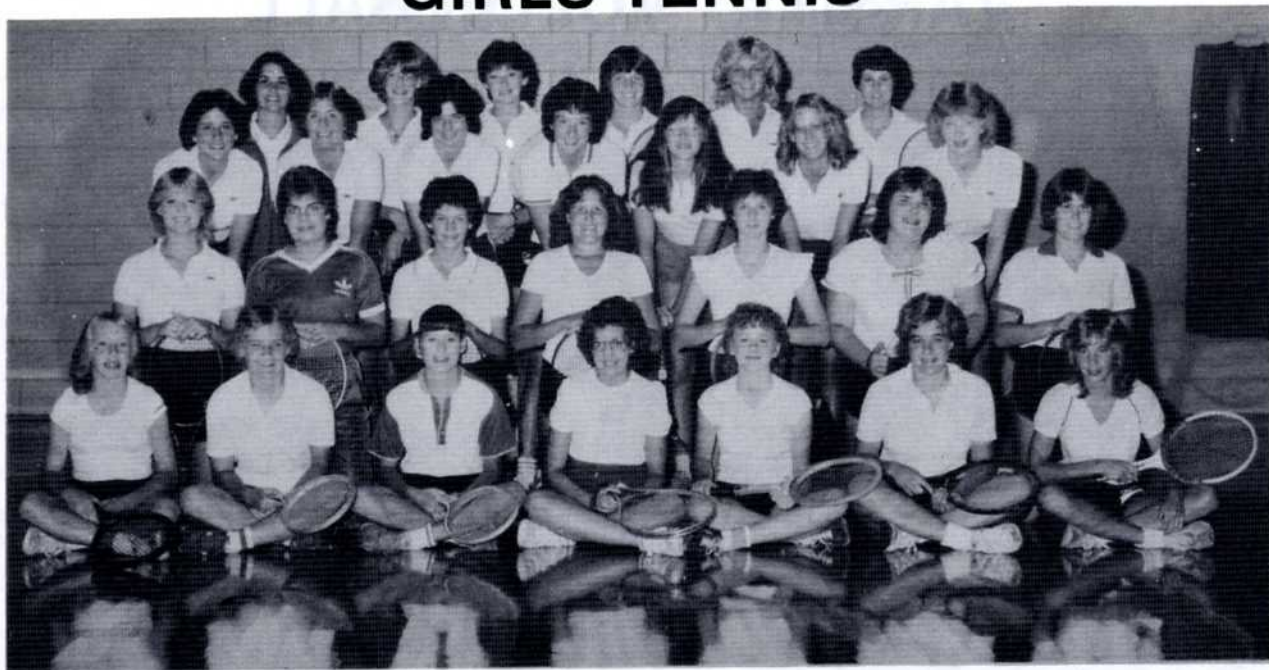

Row 1, L-R: Michele Stawinoga, Janis Eskridge, Robin Sunny, Corinne Anderson, Stephanie Keeler, Cindy Roller, Kathy Hawn, Row 2, L-R: Sue Lortz, Stephanie Blatt, Tracy Roberts, Jackie Haeger, Wendy Caubre, Kim Koenig, LuLu Nathan. Row 3, L-R: Anne Gallagher, Ronda Dexter, Amy Done, Erin Brockett, Laura Noonan, Becky Lachel, Stephanie Healy. Back-Coach, Dawn Brill, Debbie Ray, Jennifer Lapins, Stephanie Miller, Audra Dexter, Dawn Kiske. Not Pictured: Debbie Schroeder, Jodie Lindstrom, Lynne Miller, Sue Stratton, Kim Kessler, Elke Davey, Christina Nordelof.

# GOLF



Front, L-R: Tom Tobin, Lance Wilson, Richard Jefferson, Brett Elderder, Fred Huetter, Bill Bradshaw. Middle, L-R: Kevin Madden, Jeff Sunny, Sue Sisler, Ray Morgan, Brett Gamble, Mark Zitko, Mark Anderson. Back, L-R: Ron Mahlman, Mark Freeman, Jeff Leitner, Jeff Horn, Joe Flowers, Robert Jefferson, Todd Deem, Beau Asbury, Coach Roy Wendling.





VARSITY TEAM—Coach McLinn, Cindy Ruppert, Pat Morency, Diane McMillan, Nancy Horgan, Ann Renk, Colette Jung, Michelle Boedighiemer, Cathy Elrod. Coach Judson. KNEELING: Sue Lane and Diane Ludgren.

**1978 D.H.S. GIRL'S SECTIONAL CHAMPS**

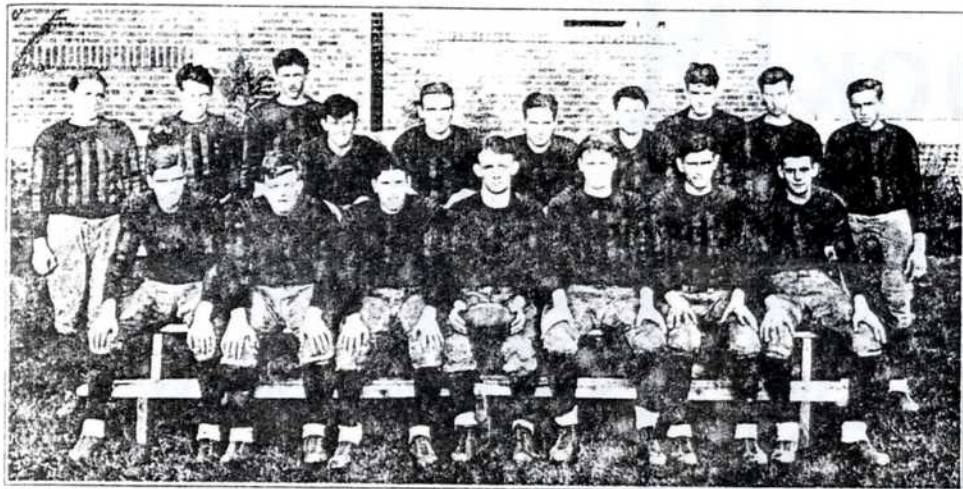

**Top Row:** Wesley Binnie, Wendell Haverkamp, Charles Harder, Stewart Bell, Harold Eatinger, Edward Boncoski, George Martin, Frederick Oha, Raymond Bartels, Gerhardt Christian.

**Second Row:** Howard Mitchell, Walter Lueck, Wayne Hudgens, Leo Neperman, Paul Wettengel, Joe Horna, Frank Aniballi.

### MAJOR FOOTBALL

|                 |                |                 |               |
|-----------------|----------------|-----------------|---------------|
| Dundee 0 .....  | Crystal Lake 0 | Dundee 13 ..... | St. Charles 0 |
| Dundee 0 .....  | Naperville 0   | Dundee 47 ..... | Geneva 0      |
| Dundee 27 ..... | Batavia 0      | Dundee 20 ..... | Woodstock 0   |
| Dundee 34 ..... | Sycamore 0     |                 |               |

Won 5 — Lost 0 — Tied 2

Nineteen Thirty One



CHEERLEADER

1921





ROW 1: G. Wells; M. Scott; R. Fries; J. Gilbert; T. Mushinski; K. Kirmse; Coach Curtright; ROW 2: Coach Judson; D. Jannusch; J. Whitehouse; D. Simonsen; R. Williams; C. Behm; B. Gerdau; J. Richardson; absent; S. Klinkhamer.

1972 D.H.S. BOYS BASEBALL REGIONAL CHAMPS



# SCORES

|           |                   |    |
|-----------|-------------------|----|
| Dundee 46 | New Trier         | 37 |
| Dundee 42 | Waukegan          | 61 |
| Dundee 60 | West Chicago      | 60 |
| Dundee 43 | Crystal Lake      | 28 |
| Dundee 39 | Batavia           | 29 |
| Dundee 42 | Sycamore          | 33 |
| Dundee 54 | Zarndt's (Alumni) | 35 |
| Dundee 69 | Naperville        | 40 |
| Dundee 62 | Niles (Skokie)    | 31 |
| Dundee 72 | Thornton (Harvey) | 31 |
| Dundee 24 | Waukegan          | 31 |
| Dundee 72 | St. Charles       | 33 |
| Dundee 62 | Belvidere         | 42 |
| Dundee 42 | Wheaton           | 28 |
| Dundee 43 | Geneva            | 27 |
| Dundee 81 | West Chicago      | 22 |
| Dundee 43 | New Trier         | 41 |
| Dundee 45 | Batavia           | 35 |
| Dundee 60 | Crystal Lake      | 48 |
| Dundee 55 | Sycamore          | 51 |
| Dundee 73 | Naperville        | 35 |
| Dundee 94 | St. Charles       | 57 |
| Dundee 54 | Belvidere         | 44 |
| Dundee 55 | Wheaton           | 40 |
| Dundee 57 | Geneva            | 27 |
| Dundee 54 | Proviso           | 32 |

## REGIONAL TOURNAMENT

|           |                   |    |
|-----------|-------------------|----|
| Dundee 72 | McHenry           | 19 |
| Dundee 51 | Arlington Heights | 32 |
| Dundee 45 | Elgin             | 30 |

## SECTIONAL TOURNAMENT

|           |          |    |
|-----------|----------|----|
| Dundee 50 | Sycamore | 24 |
| Dundee 31 | Waukegan | 19 |

## STATE TOURNAMENT

|           |               |    |
|-----------|---------------|----|
| Dundee 56 | Quincy        | 49 |
| Dundee 55 | Decatur       | 48 |
| Dundee 44 | Centralia     | 45 |
| Dundee 59 | East Rockford | 53 |



Front Row, Left to Right: Jack Pflaum, Gene Wells, Bill Dobler, Art Hedlund, Wayne Fitzsimmons, Nick Parrucci. Second Row: Harley Carlson, Clinton Peters, Dick Schuring, LaVerne Page, Charles Meyers, Dick Brown. Third Row: Bud Grover, Ed Ahrens, Bud Ebel, Eddie Unruh, Bob Rynders.

1946 D.H.S. BOYS BASKETBALL

3RD PLACE STATE CHAMPIONSHIP





D.H.S. BASKETBALL TEAM 1917



Front: Mgr. P. Richards, B. Caubre, J. Klinkhamer, K. Loukota, R. Ludwig, D. Lane, Mgr. L. Lovejoy. Stat Girls: Terri Zhe, Jeanette Wells, Julie Crysell, Joanne Wells, Kathy Harris. Back: Ass't. John Gypalo, J. Judson, K. Matthews, J. Sullivan, S. Lamp, S. Meyer, K. Schuring, C. Everett, Coach-Paul Judson.

1980 D.H.S. BOYS BASKETBALL REGIONAL CHAMPS