LEWIS A WILBRANDT
'21

Black & Maroon

OHS

1921

BLACKMAROON

1921

VOL. 8

L'envoi

This is our book. We give it with no boast. It is for those feeling the bonds that grow with three years of high school life; and yet for those who know not such ties, with the trust that they learn one of life's sweet joys. That this might be the best of all has been our prayer, yet we so love human foibles that not once came the thought to give a faultless book.

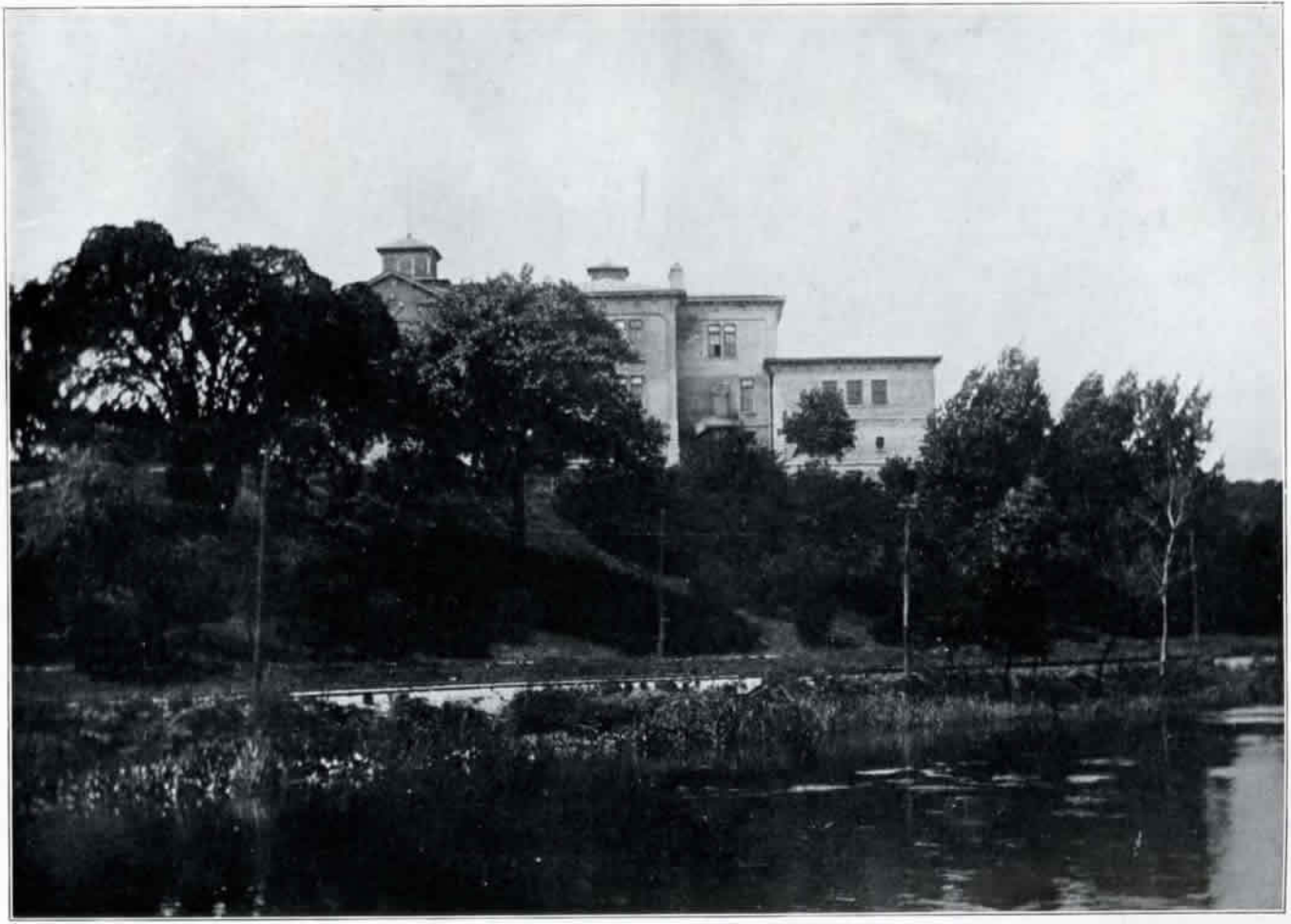

"THE SCHOOL UPON THE HILL"

Snap Shots

Snap Shots

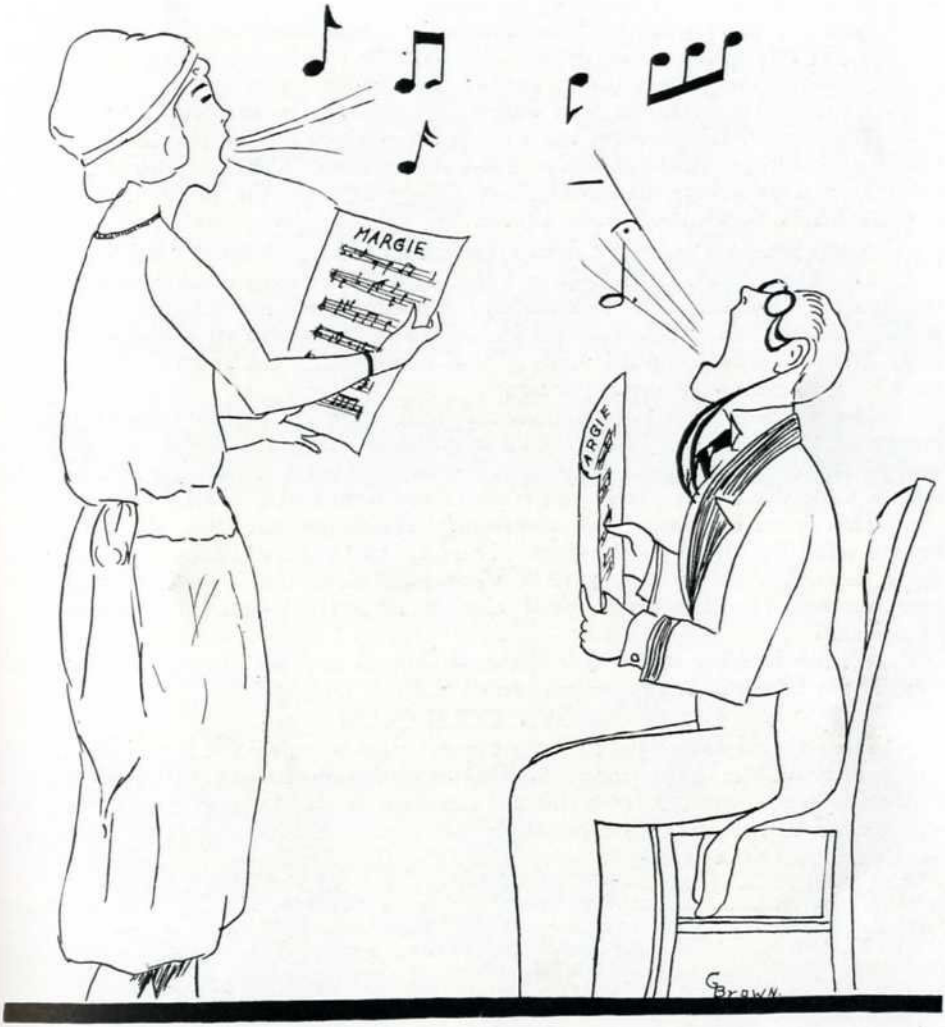

MUSIC

Glee Clubs

It was with a sad heart that we bade Miss Thora Rovelstad adieu last year. The department reached a high degree of efficiency under her able leadership. Anticipation and wonderment were high when we first greeted our new leader, Miss Helen June Peterson.

And the fates were kind to Dundee High School. It was not long before everybody in the music department felt the touch of strong guiding hands at the helm. The places made vacant in the glee clubs and in the orchestra were filled and new talent was constantly brought to the front.

The task of the director has been anything but light. But in spite of the many and various calls made upon the department, at social gatherings, parent-teachers' meetings, bi-weekly assembly programs, the department always acquitted itself with more than credit.

GIRLS' GLEE CLUB

The Girls' Glee Club becomes less of a closed corporation and goes on the open shop plan. Miss Peterson's radicalism is responsible for this revolutionary movement. The freshies batter down the walls of reaction that has kept them outside the gate, hungry and heartaching for the refreshing influence of music on their untamed hearts.

The revamped, newly laundered and expanded glee club shows the results of the infusion of new blood into the stale aristocracy of many generations' standing, and their singing is heard all over the building. They sing with a will; the freshies and sub-freshies are heard above all.

This is an off year. No operetta. The boys just sing, the Lord only knows what for. Not so the girls. They are not content unless there is something doing. And so they give a Vesper Service. No question about their popularity. The Congregational church is packed—standing room at a premium.

We are looking forward to commencement and we are sure of a musical treat if the blossom is any indication of the full fruitage.

BOYS' GLEE CLUB

The public has not yet had the opportunity to enjoy the Boys' Glee Club. Their only public appearance was at a program before the high school. Plans are in preparation for a musical performance of large proportions. The club hopes to maintain its reputation for musical achievements of more than mediocre proportions.

OFFICERS AND MEMBERS OF THE GIRLS' GLEE CLUB

Hattie Zorn	President	Irma Pedersen	Treasurer
Lucinda Frenk	Vice President	Josephine Heidemann	Librarian
Enola Rath	Secretary	Fay Farley	Pianist

Ada Bohn	Marie Henning	Eleanor Stanek
Emma Benson	Eleanor Killip	Helen Sutfin
Helen Davidson	Rose Kutzleb	Gladys Smith
Leone Daus	Marie Lueck	Frances Sutfin
Stella Ekstrom	Florence Maha	Bernice Shedden
Helen Eatinger	Gladys Maha	Marian Svoboda
Harriet Finn	Ruth Miller	Gertrude Sobbe
Linita Foelschow	Loriene Nolte	Eileen Scidmore
Ida Guge	Mae Puffpaff	Esther Sylvester
Grace Hall	Barbara Rowe	Sarah Todd
Laura Holtz	Mabel Rewoldt	Hattie Zorn
Eleanor Haverkampf	Erma Stewart	Allegra Williston

OFFICERS AND MEMBERS OF BOYS' GLEE CLUB

Roland Burgess	President	Elmer Wagner	Treasurer
George Brown	Vice President	George Willard	Librarian
Charles Carr	Secretary	Fay Farley	Pianist

Melvin Ahrens	Clayton Farrell	Clarence Petersen
Lester Barrett	Ernest Falbe	Burdette Rausch
Joe Barta	Frederick Graening	Carl Rover
Elmer Brey	Marcus Guth	Edward Nolte
Wayne Carr	Harold Hoxie	Vernon Smith

BOYS' GLEE CLUB

GIRLS' GLEE CLUB

The Orchestra

There is something uncannily mysterious about the orchestra. Like the cat-o'-nine-tails, it has nine lives. No matter what the vicissitudes, it always emerges triumphantly, blatting or fiddling its way into the hearts of a Dundee audience. The horns and the flutes refuse to add the necessary volume of noise. But undaunted, at a touch of the magic wand, and chamber music becomes the order of the day and the orchestra plays its way into the hearts of its hearers more sweetly than ever before. A charmed life, indeed, hath that organization.

First Violins—Edward Graening, Milton Albrecht, Edmond Eggen.

Second Violins—Grace Hoffmann, Emma Benson, Julia Western, Lucile Nolte, Clarence Coombs, Marjorie Dwyer.

Saxophone—Merrill Sinclair.

Piano—Fay Farley.

Ukulele Club

The Ukes, as a high school organization, have made their initial debut before the March meeting of the parent-teacher association. Theirs was to say, with Caesar: "Veni, vidi, vici." So signal was the success of this performance that they were requisitioned before a joint meting of the board of education and the teachers. They have never been heard of since. Rumor has it that the effect of this august body was fatal to their further existence. At any rate it has never been heard of since.

These are they:

Elmer Brey
George Brown
Charles Carr
Wayne Carr
Marcus Guth
Harold Hoxie
Burdette Rausch
Elmer Wagner

Mandolin Club

It was a happy day in the musical circles of the Dundee High School when it was rumored about that Mr. H. A. Sternberg would organize a high school mandolin club. When the probability became a certainty, the boys rejoiced, indeed. Old heirlooms were brought forth from their treasured coves and dusted. Mandolins that were long since discarded were brought forth from the limbo of oblivion and were made to yield up their long forgotten strains. And out of the conglomeration of talent and instruments, Mr. Sternberg has hammered out an organization that will soon be reckoned with as one of the leading musical centers in our community.

The members of the club are:

Raymond Amis
Elmer Brey
Wayne Carr
Marcus Guth
Harold Hoxie
Burdette Rausch
Vernon Smith
George Willard

UKULELE CLUB

THE ORCHESTRA

Snap Shots

Society

The Man of the Hour

Alwyn Bennett.....Arthur Bruening
Charles Wainwright ....Burdette Rausch
Scott H. Gibbs.....Wayne Carr
Richard Horigan.....George Willard
James Phelan .....Vernon Smith
Perry C. Wainwright.....George Brown
Judge Newman.....Harold Haertel
Henry Thompson .....Elmer Brey
William Ingram.....Clarence Petersen

Richard P. Roberts.....Lester Barrett
Henry Williams.....Colin Livingston
Arthur Payne.....Marcus Guth
Dallas Wainwright.....Helen Steinwart
Cynthia Garrison.....Eileen Scidmore
Mrs. Bennett.....Loriene Nolte
Marie, the Maid.....Florence Maha
Society Buds..... Sarah Todd
Florence Smith

ORGANIZATIONS

Camp Yallani.

The activities of the members of Camp Yallani have been so many and varied that they have been accorded a place in the 1921 Black and Maroon.

Organized in 1919 by Miss Plummer, the group was left heartbroken by her departure. Miss Rapp took her place, helped to mend the hearts, and guided us through the rest of the year. During this time we held candy and pop corn sales and gave a movie at the Crystal.

During the summer, Miss Clarice Mueller was our guardian, but, because the girls were scattered, our activities were few. Late in the summer, one group went to Chicago to visit the Art Institute. Another group went on a two days' camping trip to Oatman's woods.

When school opened Miss Franckle was made guardian. She has proved herself very capable and has instilled a great deal of "pep" and activity into the group.

We had a very impressive ceremonial meeting in the woods in September.

We gave a movie at the Crystal on Tuesday evening, November 1920.

We offered our services to the Home Welfare club and assisted in the Red Cross drive.

We contributed fifty dollars to the Public Library and twenty dollars to the European Relief Fund.

We entertained our mothers at a ceremonial meeting March, 1921, at the home of Eileen Scidmore.

With the first warm days of Spring, the girls heard the call of the woods and answered, promptly, with an after-school hike.

Our group has been very active in school work this year. Five of us are members of the Annual Staff; several hold important offices in the Girls' Organization, on the Dramatic Team, in the Declamatory Contest and in the Class Plays.

Only two girls will graduate this year, and so we are looking forward to next year, with the earnest intention of making it even more successful than this one has been.

"TAWAKLIA."

The Girls' Organization.

The idea of a girls' organization was first conveyed to the girls of the three upper classes by their physical training director, Miss Elizabeth B. Winslow. It was her idea that in most girls there are talents which lie dormant through lack of opportunity to function. The intention was to organize the girls of the three upper classes into a simple organization, with the unpretentious name of "Girls' Organization." The purpose of the organization was to create a better spirit of friendship and understanding and to bring to the girls higher ideals of life.

Under the capable leadership of our advisor, the organization soon assumed definite direction and purpose. Candy sales and a bazar at Christmas time gave the organization a solid financial backing. Committees were appointed to foster the dramatic, social, moral, art, music, literary, athletic and financial activities of the girls. It is the aim of the organization, through the committees, to bring these latent talents to light and develop them.

The organization of a dramatic club, a declamatory and extemporaneous speaking club, under the direction of the proper committees of the organization were the first promising results of the Girls' Organization. Thirty dollars was contributed by the Organization towards the European Children Relief Fund. A promising beginning. With the co-operation of the teachers and parents, the Girls' Organization will, we hope, become an important and vital factor in our school life.

Officers of the Girls' Organization

Enola I. Rath	President.	Eleanor Killip	Vice President
Marian Svoboda	Secretary	Ruth Miller	Treasurer

Committees

Art	Eleanor Killip	Athletics	Gladys Smith
Dramatics	Fay Farley	Finance	Hattie Zorn
Literature	Florence Smith	Music	Josephine Heidemann
Publicity	Ruth Miller	Social	Eileen Scidmore
		Social Welfare	Florence Maha

—E. I. R.

GIRLS' ORGANIZATION CABINET

CAMP FIRE GIRLS, CAMP YALLANI

The O. Henry Club.

It originated in a casual conversation between a group of four of our high school boys with Supt. Osher Schlaifer. The question was raised by the boys as to the best way to spend Sunday evenings outside of the movies, the ice cream parlors, or the street. It was there and then that the O. Henry Club was born.

A meeting was called at first of six boys to formulate the plan. It was decided to extend an invitation to an even dozen of boys, who are interested in literature, to meet every Sunday evening at the homes of the several members of the club, between the hours of 7:00 and 9:30 p. m., and to read aloud some good author.

O. Henry was chosen as the first author to be read, because of the intrinsic value and fascinating character of the short stories, and the club was named after the first author read. It is the intention of the club not to limit themselves merely to the works of O. Henry, but to take up various authors after they had read the best of O. Henry's stories.

Each member of the club is expected to read aloud. In this way not only is pleasure afforded the members of the club, but they also grow in power of expression, enunciation and pronunciation.

The club also expects to invite, twice a year, some speaker of note to address them on some author they read or some kindred literary topic. At that time they expect to invite their friends to enjoy with them the banquet they plan and the speaker of the evening.

The meetings have been held regularly and the enthusiasm has continued unabated. It is hoped that they will continue to be a source of profit and entertainment to its members.

Members of the club are:

Raymond Amis..... President Wayne Carr.....Vice President
Vernon Smith..... Secretary-Treasurer Elmer Brey..... Librarian
Arthur Bruening Clyde Dickinson Harold Haertel Donald Hooker
Harold Hoxie Lawrence Oatman Merrill Sinclair Lawrence Wright
Osher Schlaifer, Adivser

Radio Club.

Interest in the field of mechanical and electrical science in the Dundee High School has been keen since Miss Pearl T. Brown has taken charge of the science department five years ago. It has steadily grown apace until it culminated in the insistent demand on the part of a group of electrical enthusiasts to form an electrical research club.

In response to this spontaneous request, Miss Brown organized in November of this year the Dundee High School Electrical Research Club, but, since the experimental work has been mainly confined to wireless telegraphy and telephony, it has been popularly called "The D. H. S. Radio Club." Officers were elected and soon a full fledged working organization was in progress. Weekly programs, consisting of papers on electrical subjects by members of the club, were given, followed by a general discussion. Outside speakers were also invited to address the club.

The earnest enthusiasm of the young people attracted the attention of the board of education, and as a result, the club today is the proud possessor of a wireless sending and receiving station; the former with a range from 1 to 90 miles, the latter with a range of nearly 500 miles. Plans are maturing to fit up a special radio room in the new building.

The club has displayed an active purpose and a stability of interest far above the average. It furnishes not only an instructive method of wholesome recreation, but it also possesses vocational possibilities of immediate value to some members of the club. Here there is also furnished a field for initiative thought as well as constructive practical work.

Officers and Active Members:

Frederick Graening.....President Donald Hooker.....Vice President
Lawrence Wright ..... Secretary Aloys Eggler .....Treasurer
Vernon Smith
Pearl T. Brown..... Director
Associate Members: Osher Schlaifer, Thomas Smith.

RADIO CLUB

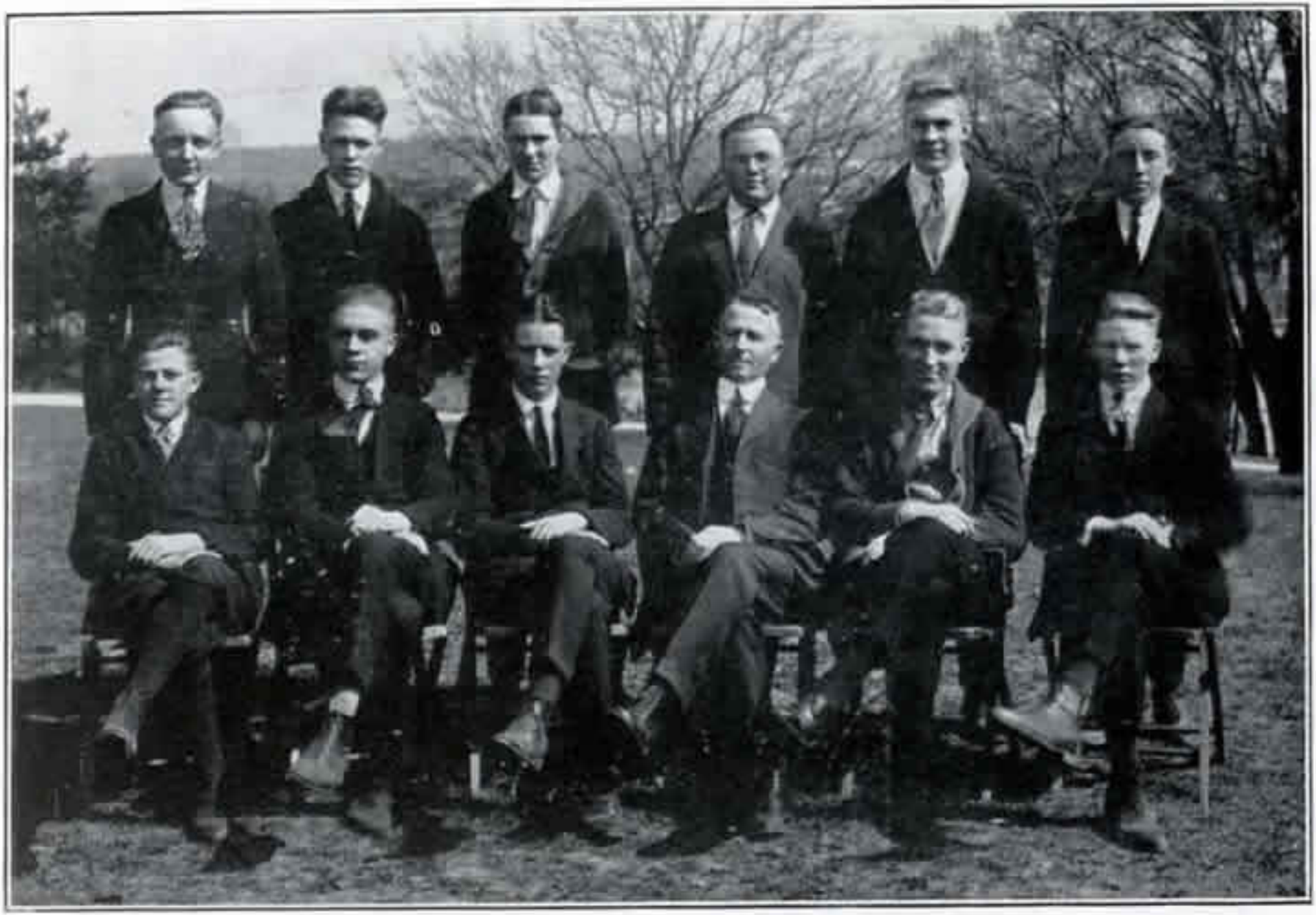

O. HENRY CLUB

The Dramatic Club.

The Dramatic Club is an off-shoot of the Girls' Organization, the parent organization, and is under the direction of its dramatic committee.

The membership of the club was selected in a competitive try-out. The try-outs were open to all the students of the three upper classes. The ten boys and the ten girls that received the highest marks were selected as the charter members of the club. The club is expected to present one one-act play monthly.

The first play presented by the club was the "Play Goers," by Arthur Pinero.

Cast of Characters:

The Master	Geo. H. Brown	The Parlormaid	Eileen M. Scidmore
The Mistress	Leone L. Daus	The Housemaid	Ruth H. Miller
The Cook	Erma M. Stewart	The Useful Maid	Marjorie Dwyer
The Kitchenmaid	Florence Smith	The Old Man	Fred E. Riecke

Mr. and Mrs. Dorrington are endeavoring to solve the servant problem according to the new idea of industrial democracy and are meeting their difficulties. Mrs. Dorrington is determined to retain the loyalty and friendship of her servants, no matter what the cost. Mrs. Dorrington is all agog over her new plan which she confides to her husband and enlists his sympathy.

The servants are invited to the hall and, after much stumbling and stuttering, the master of the hall informs them that they are invited to attend a theater party, and are called upon to express their opinion of the plan.

It is then that the troubles of Mrs. Dorrington begin. The parlormaid is the first to advance her opinion. She thinks the plan a lovely one, but makes her one condition that her beau is to accompany her. The cook cannot possibly think of going unless she can take her nephew along with her. The kitchen maid is the only one that seems to be game for anything. The Dorringtons are rather taken aback by this unappreciative spirit shown but, rather than wreck their pet plan, grant all the stipulation of their guests.

The question of when to go and where is the next taken up in this parliament of servants. Each servant has definite opinions of his own and no two agree. Quarrels ensue. The Dorringtons are annoyed and vexed. Mr. Dorrington loses his temper and finds it convenient to stumble over a pail to relieve his feelings. Mrs. Dorrington comes to his rescue and expresses herself frankly on the situation. The whole cherished plan is shattered at this moment, the servants leave the house declaring that they would not work for people who use such violent language.

Under the able direction of Miss Helena Munson and Alice Franckle, the first play presented by the club was a credit to players and the directors.

The Declamatory and Extemporaneous Speaking Club.

The literary committee of the Girls' Organization gave impetus to the organization of a declamatory and extemporaneous speaking club. It has filled a long felt want in the life of the Dundee High School.

The purpose of the Declamatory club is to train our boys and girls in effective speech and expression and to give the young people an opportunity to convey fully the meaning of the printed page to the average audience.

The extemporaneous speaking club was organized with the purpose of giving our young people the opportunity to think clearly and express their thought in vigorous English and logical arrangement on the subjects of the day.

The members of the club are:

Extemporaneous Speaking Division: Raymond Amis, Arthur Bruening and Frederick Graening.

Declamatory Division: Melvin Ahrens, Charles Carr, Florence Maha, Barbara Rowe, Eileen Scidmore, Gertrude Sobbe and Hattie Zorn.

The club is working hard getting ready for its first public appearance and, under the sympathetic leadership of Miss Pearl Brown, we can underwrite an unqualified success beforehand.

ATHLETICS

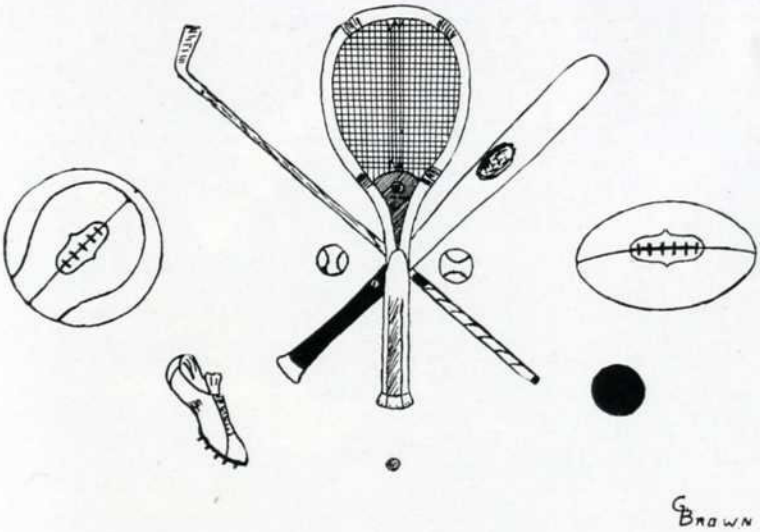

D. H. S. A. A.

President	Otto Mueller
Vice President	Florence Maha
Secretary	Leona Daus
Treasurer	Miss Jordan

FOOTBALL

Season 1920

SIELING
Captain 1920

BURGESS
Manager 1920

WRIGHT
Captain 1921

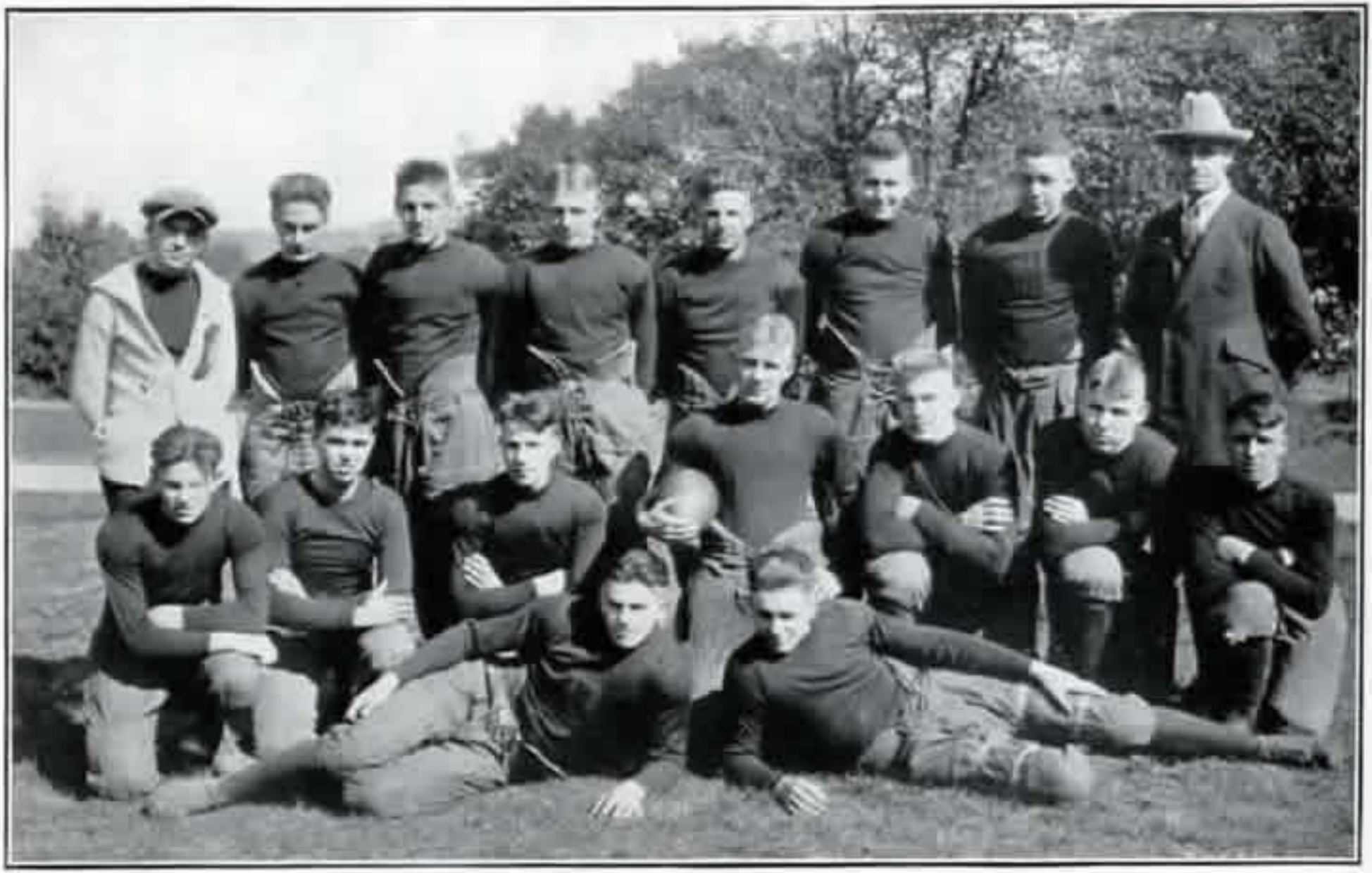

D. H. S. FOOTBALL TEAM

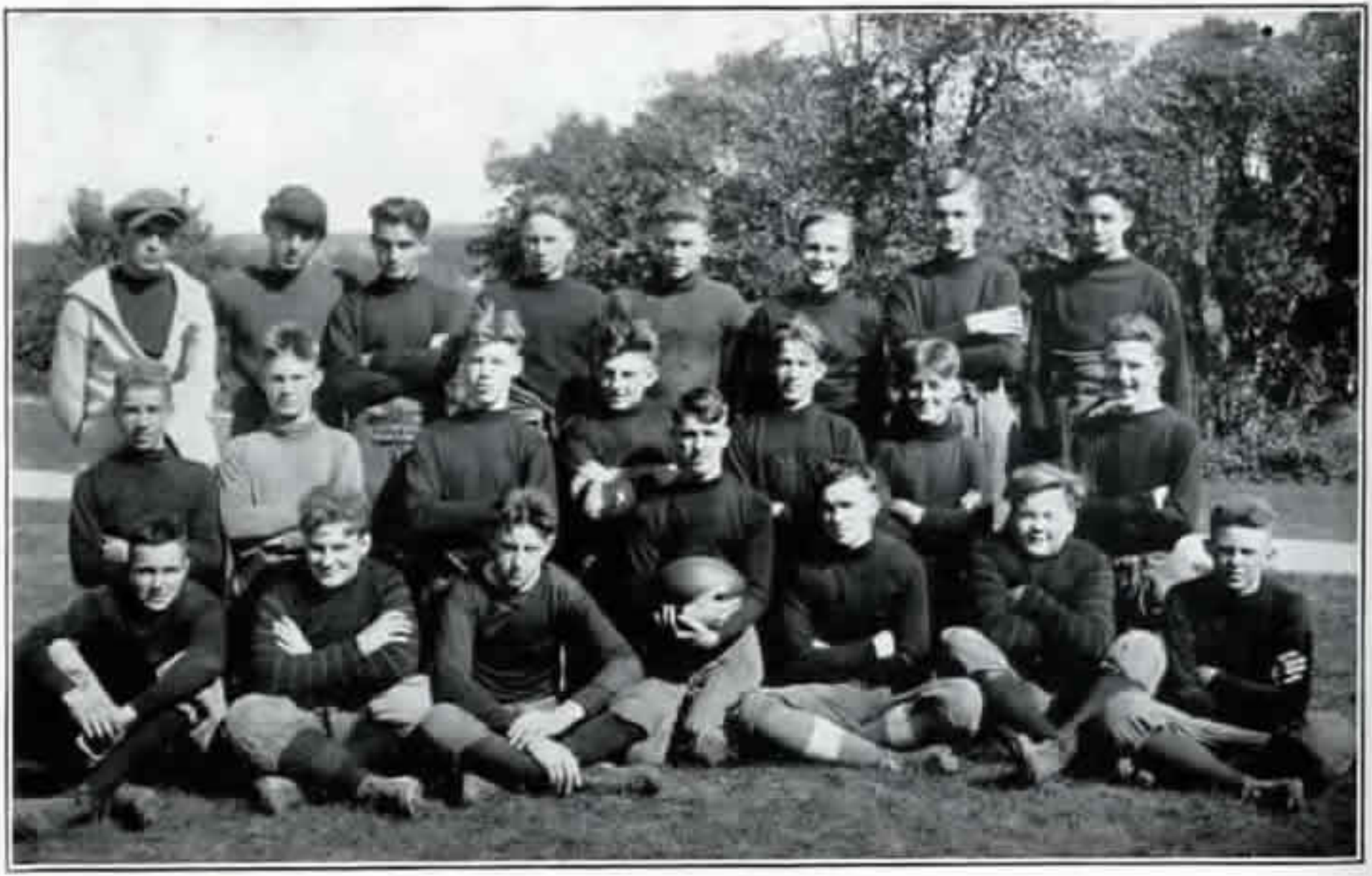

D. H. S. LIGHTWEIGHTS

Football

1920 SCHEDULE

Dundee	7	West Aurora	7
Dundee	40	Riverside	0
Dundee	0	Woodstock	52
Dundee	0	Mooseheart	6
Dundee	46	St. Charles	0
Dundee	21	Wauconda	7
Dundee	14	Batavia	0
Dundee	96	Geneva	0
Dundee	34	Chicago Heights	0

Dundee—Total Points, 258 Opponents—Total Points, 72

Games Won, 6. Lost, 2. Tied, 1

LIGHTWEIGHTS

1920 SCHEDULE

Dundee	0	West Aurora	7
Dundee	0	Woodstock	0
Dundee	0	Woodstock	37
Dundee	21	Marengo	0
Dundee	40	Marengo	6

Dundee, Total Points, 61 Opponents, Total Points, 50

Games Won, 2. Lost, 2. Tied, 1

Football Review

MOTTO—"IN US WE TRUST"

One of the gamest teams that ever wore black and maroon can be rightly named "Coach Stenger's 1920 football warriors." When the curtain fell on one of the hardest schedules ever undertaken by the Dundee High School, it was found that the team had six victories to its credit, two defeats checked against it and one game a tie.

Practice was started with the opening of school. Before a week passed, Coach Stenger got a fair idea of the ability of his men and started to bolster up what appeared to be weak spots, in preparation for the opening game with West Aurora.

The first game of the season against West Aurora revealed the strength of the team. After West Aurora scored in the first few minutes of play, the team showed strong defensive work. Rudsinski was on the job in this game, and scooped up a fumble during the last quarter, which resulted in our score. Smith made the goal. The final score stood 7-7.

Riverside high school, the second team to be played, was beaten without a battle, the game resembling a comedy, in which the team piled up a count of 40-0.

The following week the team went to Woodstock, where, in spite of a plucky fight, we were obliged to trail home with a 52-0 defeat. Several game rallies were started in this battle, but the ball was not pushed over the line.

Football history was made for the local boys when they held the much touted Mooseheart team to a 6-0 count. Mooseheart came here with many lopsided victories against West Aurora, Rochelle and several other schools, but the story of this game was vastly different from what most of Dundee's followers thought it would be. The husky Moosehearts were given a merry tussle before they were through with their afternon's work. The local line held like a stone wall, repulsing the fierce onslaughts of Mooseheart's backs and throwing them for many losses. It was not until the final quarter and after a brilliant 95-yard dash that the Mooseheart eleven planted the ball behind the goal posts. Injuries forced some of our stars out of this contest before it was over. Although beaten, this game will go down as one of the best seen here.

St. Charles, the next team played, offered little opposition for the black and maroon. The backs crashed through the opposing line at will. Forward passes, trick plays, wide end runs and line bucks were the featuring points in running up a score of 46-0.

Wauconda was beaten 21-7. The game was played at Wauconda and the Wauconda school scored its touchdown during the closing minutes with a run direct from the kick-off. Sieling was injured in this game and had to be carried from the field. Playing on a rough field, the local boys were slow in getting started, but, once they were off, it was easy to see that they were the superior eleven. After the game had been tucked away, Coach Stenger rained in a number of subs.

Dundee went to Batavia the following Saturday and gave the down-river school a sting of a 14-0 beating. The forward pass played a big part in the game, with Smith pegging and Rudsinski, Barta, Sieling and Wagner on the receiving end. The team started to fight at the beginning of the whistle and crumbled the Batavia defense at the right moments.

A fair sized crowd turned out to see our boys in action with our one time hard rival, Geneva, on "military day," which proved to be a farce. The team marched up and down the field throughout the afternoon and when the final checkup was made the score stood: Dundee, 96; Geneva, 0.

The next week was spent in preparation for the Turkey Day Battle with Bloom High. The dope favored the Bloom eleven, as they had held some of the fast teams in the city league to good scores, but the showing of the Dundee boys was surprising to many. The largest crowd of the season was on hand to attend this game.

Straight football mixed with some fast trick plays swept the visiting team off their feet. Ten wearers of the Black and Maroon jersey were playing their last game and they determined to close their high school career not only with a victory but with a crush, which they did. It took them until the second quarter to find the opponents' weak spot, but once they found it, things looked bad for the visitors. Closing the season with a 34-0 win, left the students and players in a happy spirit.

Individual Hot Shots.

CAPTAIN SIELING

His speed and accuracy in packing holes made him one of our most dangerous men when carrying the ball. His almost uncanny ability to rip off yardage when needed many a time gave the team a first down. Sieling was undoubtedly the most popular football captain that ever led the Black and Maroon into battle.

WRIGHT

Upon the broad shoulders of this husky lad rests the captaincy of the 1921 eleven. "Tubb" is the heaviest man on the team and is a rough customer for an opposing back to bump. He played a steady game throughout the year.

BARTA

His hard line smashing made the opponents wish many a time that some scrub had stepped on his neck in practice. Joe possesses a good head; he is a consistent player and always a fighter.

WAGNER—"FAT"

Wagner was our smashing fullback, and when given the ball usually came out on the other side of the line with it. Fearless in defense and offense, "Fat" will be remembered long for his brilliant and consistent four years of football.

"CASEY" SMITH

To this slippery gent belongs the honor of calling the right plays at the right time. His accuracy in hurling the pigskin was the decisive factor in many contests. His unerring toe, hurling the oval between the goal posts, many a time turned defeat into victory for Dundee High School.

RUDSINSKI

This fellow's favorite pastime was nabbing passes out of the air when hurled at him by Smith. He was a hard man to get around on the wing position.

SCHEER

Scheer played end and played it well. He was a big stumbling block in the way of many plays that were aimed in his direction.

NOLTE

Nolte played tackle and many a play, started behind him, went for a good gain. His ability to break through made the going rough for many of the rival backs.

HAUSCHILD

Johnny, with his 170 pounds of muscle in the line, was not a pleasant sight for visiting players. More than once this stalwart linesman made opposing backs wish they had not come his way. He was one of the hardest players on the eleven.

E. WAGNER

As guard this fellow played well. Few gains were ever made through the center of our line because Wagner was there.

MELAHN

At center Melahn was a steady, careful passer and good man to open up holes for the backs. His passing of the ball was snappy, unerring, never once muffing the ball throughout a long season.

COACH STENGER

All the glory to the Boys. But, back of their memorable season, stands our beloved and able coach. He it was that taught us the skill of the art and inspired a fighting spirit in the team, and his rigorous discipline whipped every individual into a scoring machine.

EARL SIELING
Captain
Halfback—4 Years
"Jazz's" motto: "Broken ribs make football worth while"

WALTER WAGNER
Fullback—4 Years
Started in the early part of the season and was not able to be stopped.

EDWIN NOLTE
Tackle—3 Years
Never failed to open a hole twice his own size. A sure 2-in-1 man

LAWRENCE WRIGHT
Captain-Elect
Guard—3 Years
Favorite Pastime—Rubbing dirt in the faces of the men who dared to face him.

MELVIN SMITH
Quarterback—2 Years

At quarter he would outwit his opponent, at half he would outrun his opponent, and at full he would outsmash his opponent. Where can you find his equal?

JOHN HAUSCHILD
Tackle—2 Years

Tackling a specialty with him

ELMER WAGNER
Guard—2 Years
"Fight" was his second name

JOE BARTA
Halfback—2 Years
A halfback that played **clear-back** and clear through. He is full of fight.

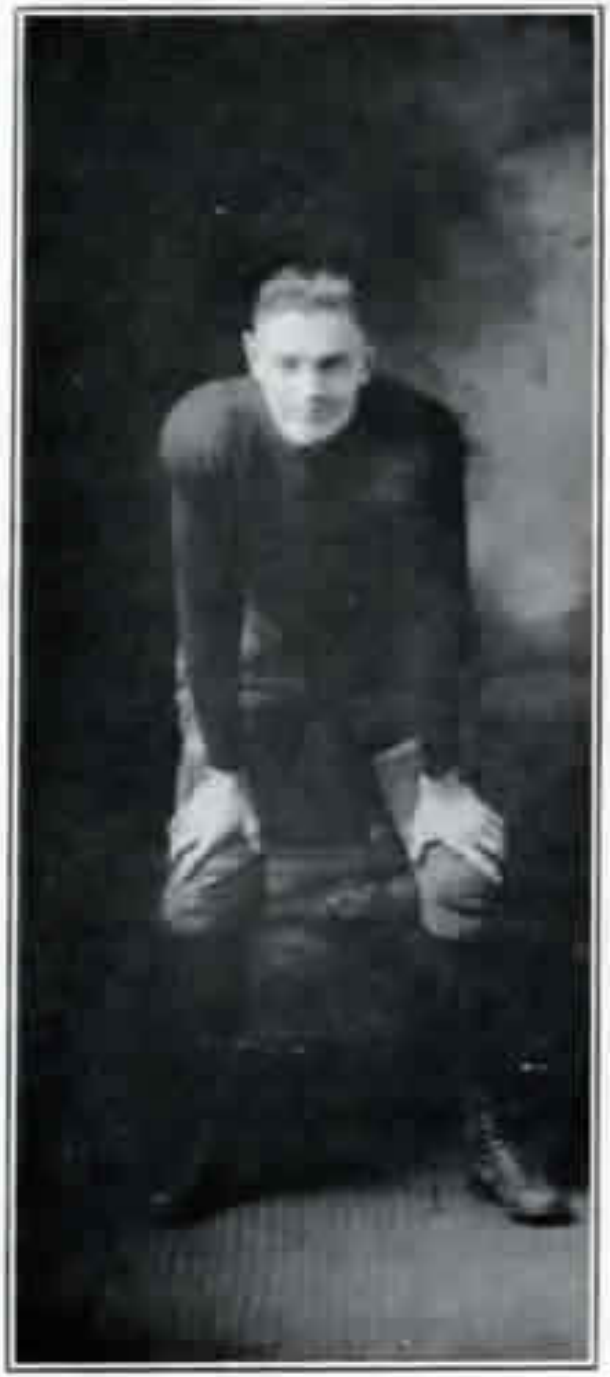

ELMER RUDSINSKI
End—2 Years
Picking forward passes out of the air his favorite amusement

ERVIN SCHEER
End—1 Year
An unexpected success

ALBERT MELAHN
Center—1 Year
The center supreme

CHARLES CARR
Cheerleader
When he could not play he cheered, and that with a will

BASKETBALL

Season 1920-'21

WAGNER
Captain, 1921

BURGESS
Manager, 1921

AHRENS
Captain, 1922

D. H. S. BASKETBALL TEAM

D. H. S. LIGHTWEIGHTS

FAT"
Guard—4 Years
A matchless leader of
a peerless team

"CASEY"
Forward—4 Years
A champion par excel-
lence. A privilege
to have claimed
him as ours.
Adios, old boy.

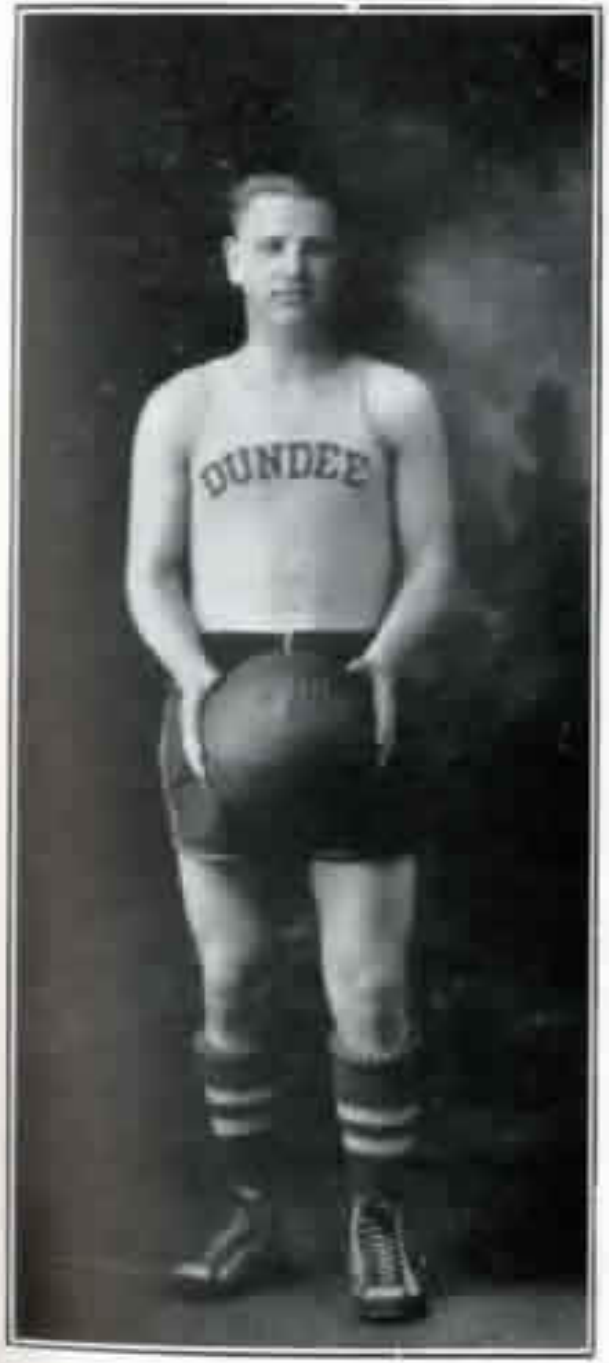

AHRENS
Captain-Elect
Forward—2 Years
He has the makings.
Watch him grow

"GUSHIEN"
Center—2 Years
A top-notcher against
any center. Has
more than a speak-
ing acquaintance
with the wicket
at that

"RUDY"
Forward—1 Year
Running mate to "Casey" and holding up his end. Glory enough. A forward that was never backward.

"WRIGHT"
Guard—1 Year
A discovery of no small magnitude in every sense of the word.

"ROVER"
Guard—1 Year
A bear, no matter
where you put him

"JOE BARTA"
Guard and Forward—
1 Year
A shifty and speedy
man at either
position.

Basketball Season

1920-1921 SCHEDULE

Dundee	48	Elburn	15	Beloit Tournament.	
Dundee	47	Geneva	41	Dundee 48	Warren 12
Dundee	18	N. W. Acad.	17	Dundee 27	Woodstock 13
Dundee	36	Hinsdale	16	Dundee 21	Belvidere 23
Dundee	47	Alumni	17	Dundee 20	Naperville 22
Dundee	17	Wheaton	23	Dundee 28	Batavia 17
Dundee	20	Belvidere	31	Dundee 17	Batavia 31
Dundee	51	Waukegan	23	Dundee 46	Wheaton 23
Dundee	61	Waukegan	30	Dundee 58	Hinsdale 10

Dundee, 44; Beloit, 15.

District Tournament—Dundee, 28; Elgin, 37.

Dundee—Total Points, 682. Won, 13. Lost, 6. Per cent., 684.

BASKETBALL REVIEW

Immediately after the football season Coach Stenger issued a call for basketball candidates. With a good string of letter men back, things looked bright for a winning combination.

Coach Stenger worked hard on the short passing game with his men, and the result of the season proves that he was successful in his attempts. Every man on the five had basket ability, and with the "comeback" spirit that the team possesesd, many of the games were won out in the last half.

The season opened with a one-sided victory over Elburn. A good passing game was shown in the first game, a thing that was characteristic of Dundee's play all year.

Geneva, who were out to avenge their football defeat, were defeated in a close, spectacular game, with long shots predominating.

The North Western Academy, Alumni, and Hinsdale games brought the total up to five straight victories.

The first defeat was met at the hands of Wheaton, in a close game. But sweet revenge was secured in the "walloping" given them in a return game at Dundee.

Batavia, winner of fourth place in the State Tournament, was defeated in a well played game. This was one of the three defeats they suffered all year.

Dundee entered the Beloit Inter-Scholastic Tournament as the favorite. After two easy victories over Warren and Woodstock they were defeated by Belvidere in the finals by two points. Casey, Nolte and Wright were selected on the All-Tournament team.

The outstanding game of the season was won at Waukegan. In this game a super-brand of basketball was played, which would have defeated any team in the state.

After leading Elgin for three quarters in the District Tournament, Dundee lost the most spectacular game of the tournament.

The season closed with a one-sided victory over Beloit, conquerors of Rockford.

Dundee may well be ranked as one of the leading High School teams in the state. The schedule included the best teams in this section of the state. In losing the district tournament, Dundee lost to a team which was defeated by the State Champions, Marion, by only one point in an over-time game. This alone shows her class.

In Casey Smith, Dundee may boast of one of the cleverest and finished players in the state. He alone scored 340 points. He was chosen on the District All Tournament team for the third successive year.

INDIVIDUAL BASKET RINGERS

CAPTAIN WAGNER

Wagner was our husky floor guard. He was always in the thick of things and had a pleasing knack of coming out of the skirmish with the ball. He was a marvel at breaking the well planned tricks of the opponents and at feeding the ball to his mates. "Fat" also showed he had basket ability when given the chance and scored several long markers.

AHRENS—Captain-Elect

Ahrens, the youngest man on the team, changed places with Rudsinski and Smith at forwards. During his appearances he always gave a splendid account of himself. He has two more years to serve and under his captaincy the season of 1922 should end with as good a record as any in the basketball history of the Dundee High School.

SMITH

"Casey" Smith, who proved himself a star thru his aggressive, heady playing, and through his extraordinary ability as a leader, has certainly earned a name for himself in Dundee High School athletics. He was the "bete noire" of northern Illinois. Many an opposing team was compelled to use two guards on him alone, to their great confusion. "Casey" deserves great credit for the feat of leading his team in total points scored. He was the main factor in the Black and Maroon offense and his ability at free throws decided many a crucial game. Smith has been in a Black and Maroon jersey during his four years of high school.

NOLTE

Nolte at center was the man to start the machine-like work of the team. He thrilled the crowd many times by his leaps into the air and few opposing centers got the tap on him. Once he got eye on the basket he was shooting them from all directions. He will be much missed next season.

RUDSINSKI

Rudsinski was a good player on defense and offense. He made many opposing guards lose their breath chasing him. He was on the heels of Smith in the number of points scored, being a dead shot near the basket. He, Smith and Nolte worked like a machine together.

WRIGHT

Wright is the husky personage upon whose shoulders rested the bulk of the Black and Maroon defense. Standing back in the enemy's territory during most of the game, it was his duty to break up the rival's offense and start the ball sailing to his team. That he did it successfully is shown by the scores of the opponents and the fact that most of their baskets were of the long range variety. He should be the big gun next winter.

ROVER

Rover was one of the scrappiest players on the team, and showed himself a worthy man when needed. Playing guard, he made opposing forwards hustle if they scored any baskets against him. Coach Stenger depended upon him in many critical games.

BARTA

Barta played at forward, center and guard during the season. His ability to put fight into the other team members when he went in pulled some tight games out of the fire. Many times he spoiled the offense that the opponents started to work down the floor. During the season he made many difficult ringers.

LIGHTWEIGHTS

1920-1921 SCHEDULE

Dundee	24	Elgin	14	Dundee	16	Acorns	33
Dundee	5	Wheaton	9	Dundee	38	Hoot Owls	16
Dundee	14	Batavia	18	Dundee	15	Naperville	14
Dundee	31	Plato	20	Dundee	11	Batavia	31
Dundee	28	Acorns	32	Dundee	17	Wheaton	18
Dundee	10	Woodstock	8	Dundee	32	Huntley	24

Dundee—Total Points, 241. Opponents' Total, 220. Games Won, 8. Games lost, 6.

When the call for second team candidates was given, some twenty men appeared. Of these 12 were awarded monograms at the annual banquet, the others, finding the going too rough, dropped off the squad.

By means of stellar playing in all departments of the game, the Seconds won 8 and lost 6 of fourteen games played during the season. They afforded the opponents some real competition by keeping after them from the start, and close games were the result.

CHEERLEADER

The Interclass Tournament

Under the magic touch of Mr. Stenger the interclass tournament developed an unusual interest. It was a Round Robin Tournament. The Sophomores uncorked the tournament by administering their sworn enemies, the Freshmen, a drubbing they deserved. The cocky Juniors wormed out a victory from the over-confident upperclassmen in a most exciting and close contest. And after that nothing mattered.

Oh, the Seniors took it out on the Freshmen in the next game and crowed over it, but who cared? The Sophomores girded their loins and, like David of old, essayed to pull off the unexpected, but they missed the bull's eye. The Juniors were not to be denied the championship, no matter how many red hairs "Sandy" lost in the tussle. Then came the massacre, cruel and merciless. The Juniors took out all their accumulated bile on the inoffensive Freshmen and the Tournament was won.

The feature of the tournament was the Bays Bros.' Silver Loving Cup. It must be won two years in succession before the class can have their name carved on it. In the meantime, the Juniors will hug it temporarily to their breasts and hope.

Girls Athletics

The department of physical education for the girls maintained its steady onward progress that has characterized it since its organization into an independent department in 1917. In co-operation with the city physicians, the school nurse and the Home Welfare Club, the broad health and physical education program was carried out with a greater degree of success than any previous year.

Girl athletics was given even a larger impetus than ever before. In the fall, soccer ball was introduced for the first time for the girls. Basketball was taken up with enthusiasm and a tournament was held. The Seniors were victorious in this tournament and lay claim to the silver loving cup that was offered to the champion class by Mr. Gus Cook.

In the spring, the department is making ready to hold a fine physical training exhibit. Judging from preparations that are being made, the exhibit will not only equal but be the best ever.

During this year, Miss Elizabeth B. Winslow, for the past three years head of the physical training department in the Dundee Public Schools, resigned and was succeeded by Miss Blanche Gutman.

Track

The track season this year seems to be the most promising in the history of the Dundee High School. Coach Stenger lined up his men immediately after the basketball season and kept up enthusiastic interest to the close of the year. The schedule for the season included an interclass track meet April 26, a 12-mile County Relay Race, April 29; Beloit Interscholastic Meet, May 7; Kane County Track Meet, May 14, and a dual meet with Woodstock, May 21.

After postponing the interclass track meet because of the weather conditions for several days, the meet was finally run off at Carpentersville Park on Tuesday afternoon. A fine crowd of students were out to root for their classes, braving the rain in doing so.

The Seniors copped first honors with a total of 64 points to their credit. Juniors, with 42 points, took second place, and the Sophomores, with 7 points, and the Freshies, with 5, made the meet interesting.

Melvin, "Casey," Smith, of the Junior Class, won the gold medal given by the school for scoring the most points. He entered four events and took four first places. Four events were all one man could enter. Earl Sieling, captain of the Seniors, took the silver medal by winning second place. Joe Barta and Charles Carr were tied for third place. A bronze medal was given to the third place winners.

SUMMARY OF EVENTS

50-yard dash—Time, 6 seconds.
Seiling, 1st; Carr, 2nd; Ahrens, 3rd.
Mile Run—Time, 5 min., 30 sec.
Brown, 1st; Hoffmann, 2nd; Ehlert, 3rd.
100-yard dash—Time, 11 seconds.
Sieling, 1st; Carr, 2nd; Ahrens, 3rd.
Shot-put (12 pounds)—Distance, 35 ft., 6 in.
Nolte, 1st; Wright, 2nd; Wagner, 3rd.
440-yard dash—Time, 59¼ seconds.
Smith, 1st; Seiling, 2nd; Hoffmann, 3rd.
High Jump—Height, 4 ft., 11 in.
Barta, Haertel, tied, 1st; Nolte, 2nd.
Pole Vault—Smith, 1st; Barta and Carr tied for second.
220-yard dash—Time, 25-3 seconds.
Sieling, 1st; Ahrens, 2nd; Farrell, 3rd.
Half Mile—Time, 2 min., 19 sec.
Brown, 1st; Barta, 2nd; Erwin, 3rd.
Discus Throw—Distance, 95 feet.
Smith, 1st; Nolte, 2nd; Wagner, 3rd.
Broad Jump—Distance, 15 ft., 10 in.
Carr, 1st; Barta, 2nd; Haertel, 3rd.
Baseball Throw—Smith, 1st; Barta, 2nd; Wagner, 3rd.
Half Mile Relay—Won by Senior Team composed of Smith, Sieling, Burgess, Carr.

—F. M. R.

GIRLS' INTERCLASS CHAMPIONS

BOYS' INTERCLASS CHAMPIONS

In Memoriam

Chawgo, Blanche ..... Class of 1906

Smith Georgia (Dahlin) ..... Class of 1889

Luther, Ernest ..... Class of 1887

Hendricks, Edward ..... Class of 1890

Snap Shots

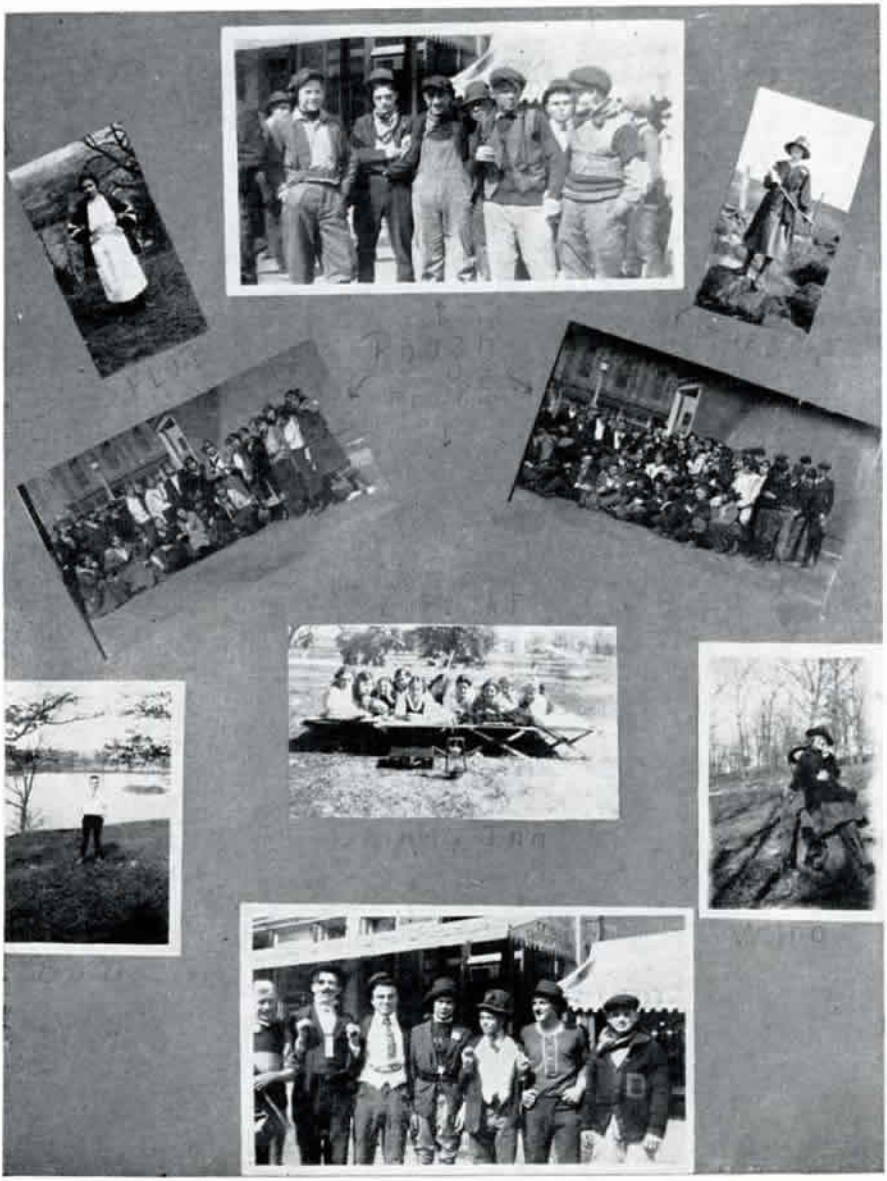

The Senior Log

One day in September, 1917, a shipload of emigrants left Grammar School Isle for a four-year voyage to the Land of Alumni.

The first year a fresh breeze was blowing, and they rocked back and forth on the waves of learning and understanding.

During their second year afloat on the broad sea of knowledge, a great storm of pleasure overtook them, which left them sobered down a trifle.

When the third year began, they found that, by serious study and good guidance, their ship would land without striking the Rocks of Failure. New Commanders were put on board, and away they went. The year ended with great parties and gatherings for those who had cleared the channel for this ship.

Now the last year has ended, and the ship has landed safe and sound. The first years have grown dim, but the last will never fade in the mind of every voyager. They have weathered every storm and landed successfully amidst the lusty shouts and cheers of the twin shipload of travelers, wishing them God speed on their isle of desire.

—H. M. Z.

Seniors
SALVE-AGE

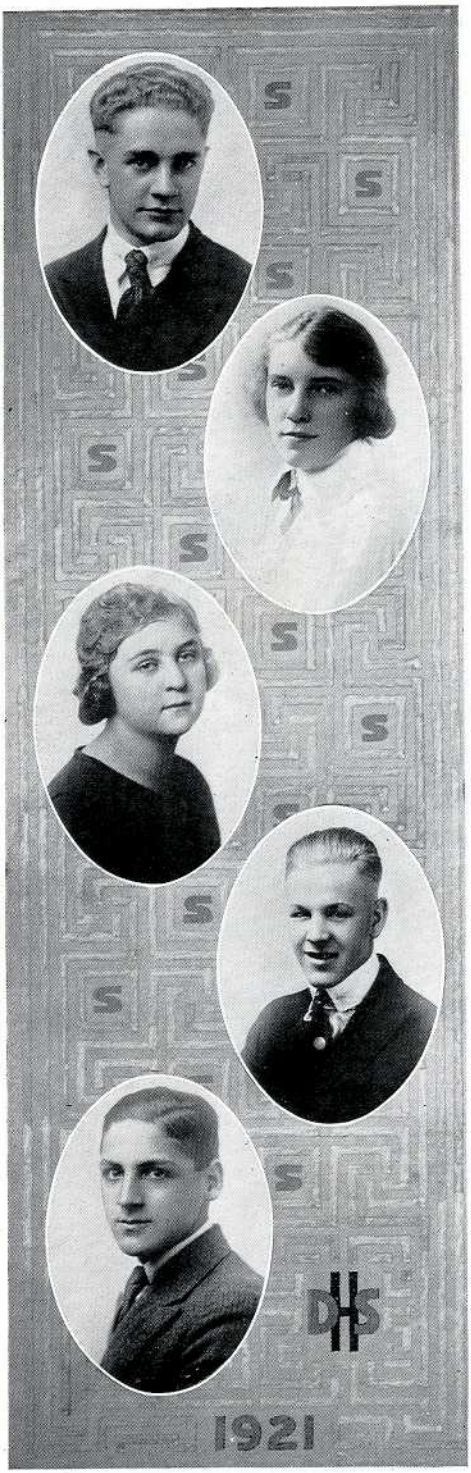

OTTO MUELLER
"Jack"
"The presidential bee never ceases buzzing in his bonnet"
Class President.
President Board of Control.
Football 4.
President Athletic Association.

HATTIE ZORN
"Zornie"
"Giggles today, business tomorrow"
Class Vice President.
Glee Club President.
Basketball.

FAY FARLEY
"A simple maiden in her flower is worth a hundred coats of arms"
Class Secretary.
Glee Club Pianist 2-3-4.
Orchestra 2-3-4.
Chr. Dramatic Committee Girls' Organization.

CARL ROVER
"Emmie"
"When in the course of human events it becomes necessary for us to bluff, let us bluff"
Class Treasurer.
1 Basketball 3-4.
2 Basketball 2.
2 Football 4.
Glee Club.

JOE BARTA
"Joe"
"Developing an eye for the fair sex"
Football 2-3-4.
2 Basketball 3.
1 Basketball 4.
Track 3.
Glee Club.

IONE BENSON
"Ione"
"A brilliant mind with manner kind"
Basketball 3.
Track 3.

MILDRED BOPP
"Boppie"
"I want a hero"
Basketball 3.
Track 3.

ROLAND BURGESS
"Bud"
"One girl and only seven nights a week to fuss"
Student Athletic Manager.
2nd Football 1-2-3-4.
President Glee Club.

CHARLES CARR
"Charlie"
"A genuine Carr—not a Ford"
2nd Basketball 3-4.
1st Football 3.
2nd Football 2-4.
Track 2.
Glee Club Secretary.
Ukulele Club.

ALOYS EGGLER
"Eggie"
"His appetite for electricity is shocking"
Radio Club.

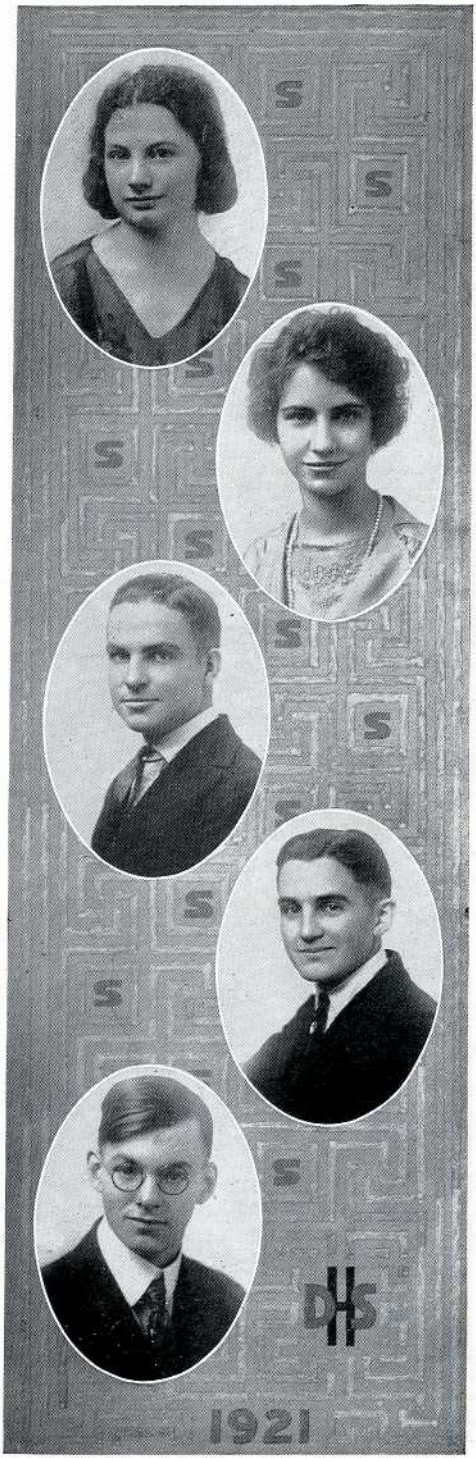

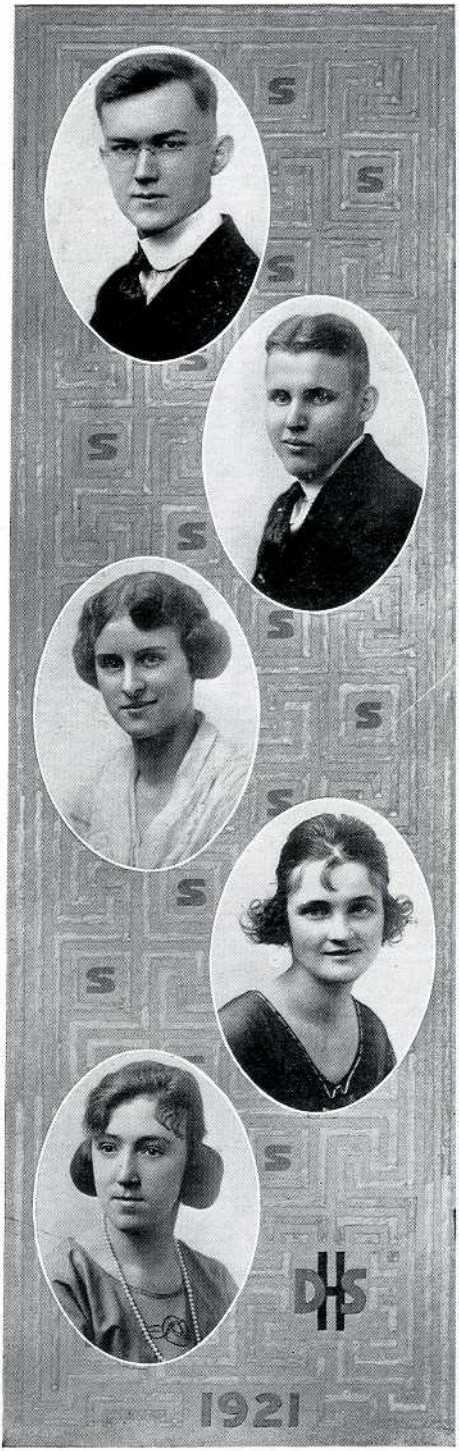

FREDERICK GRAENING
"Fritz"
"Absolutely harmless"
President Radio Club.
Extemporaneous Speaking Contest.
Glee Club.

JOHN HAUSCHILD
"Hauschy"
"John, the mysterious"
1st Football 3-4.

JOSEPHINE HEIDEMANN
"Joe"
"Oh, she will sing the savageness out of a bear"
Chr. Music Committee Girls' Organization.
Glee Club Librarian.

ELEANOR KILLIP
"That fervent, undivided love leads quickly on to married life"
Basketball 2-3-4.
Vice President Girls' Organization.
Chr. Art Committee Girls' Organization.
Dramatic Club.
Glee Club.

GLADYS KRIEN
"Glady"
"A good girl with a silent tongue"
Basketball 2-3-4.
Track 3.

ESTHER LABAHN
"Modest and quiet, but useful"
Basketball 2.

ALBERT MELAHN
"Cootie"
"One hair on his head is worth ten in the butter"
1st Football 4.
2nd Football 2-3.

EDWIN NOLTE
"Gushien"
"He had a susceptible heart, poor soul"
2nd Fotball 1.
1st Football 2-3-4.
1st Basketball 3-4.
2nd Basketball 1-2.
Track 3.
Glee Club.

IRMA PEDERSEN
"Shorty"
"Hobby"—Dates.
Favorite Song—"Let's All Unite in Love"
Glee Club.

ENOLA RATH
"Smarty"
"A countenace uncommon sweet,
As nice a girl as you'll ever meet"
President Girls' Organization.
Dramatic Club.
Secretary Glee Club.
Camp Fire.

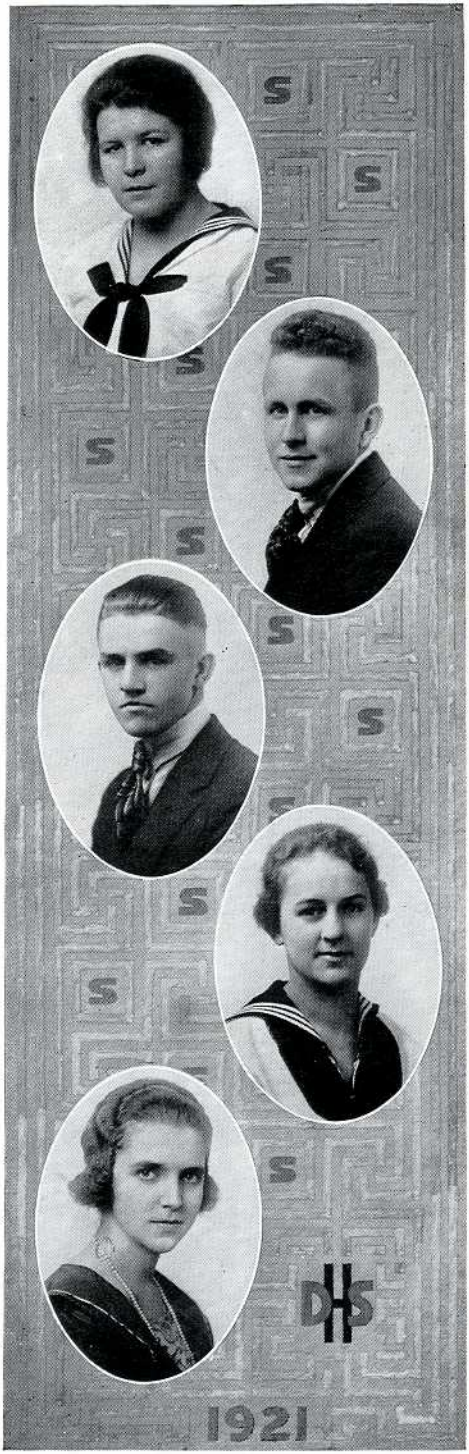

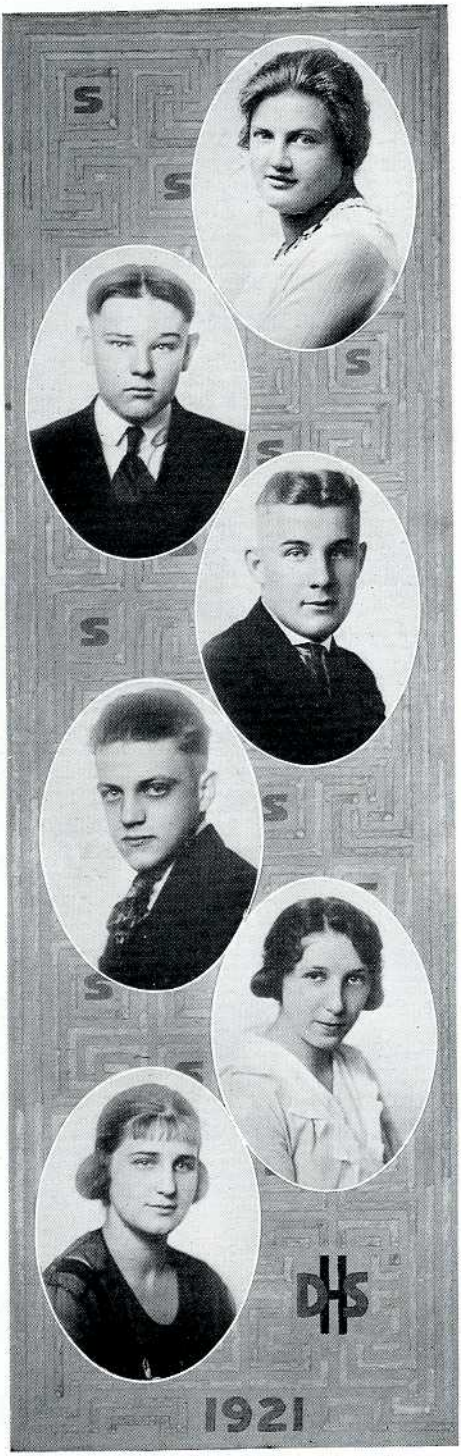

MABEL REWOLDT
"Extremely busy, but quiet about it"

ERVIN SCHEER
"Bunny"
"Man delights not me; no, nor woman"
2nd Football 3.
1st Football 4.

EARL SIELING
"Jazz"
"Let every man be master of his time until eight at night, and then ———?"
1st Football 1-2-3-4.
2nd Basketball 3.

MAURICE SMITH
"Fat"
"He hath a very common name, But really he is not so tame"
Captain 2nd Basketball 1-2-3-4.

GERTRUDE SOBBE
"Gert"
"No need for an introduction; everybody knows me"
Basketball 3.
Dramatic Club.
Glee Club.
Declamatory Contest.

ERMA STEWART
"Hefty"
"She hails from Decatur"
Dramatic Club.
Glee Club.

HELEN SUTFIN
"Sutty"
"She is always tagging after her big sister"
Basketball 2.
Glee Club.

MARY JEAN SUTFIN
"Jean"
"She is not shaped for sportive tricks"

MARIAN SVOBODA
"Mary Ann"
"It's nice to be natural when you're naturally nice"
Secretary Girls' Organization.
Camp Fire.
Glee Club.

ESTHER SYLVESTER
"Light hair and blue eyes;
You might take her for a flirt if you didn't know her"
Basketball 3.
Glee Club.

ELMER WAGNER
"Elm"
"The unknown variable"
2nd Football 2-3.
1st Football 4.
2nd Basketball 3-4.
Glee Club.

WALTER WAGNER
"Fat"
"There is always room for a man of force"
1st Football 1-2-3-4.
1st Basketball 2-3-4.
Track.

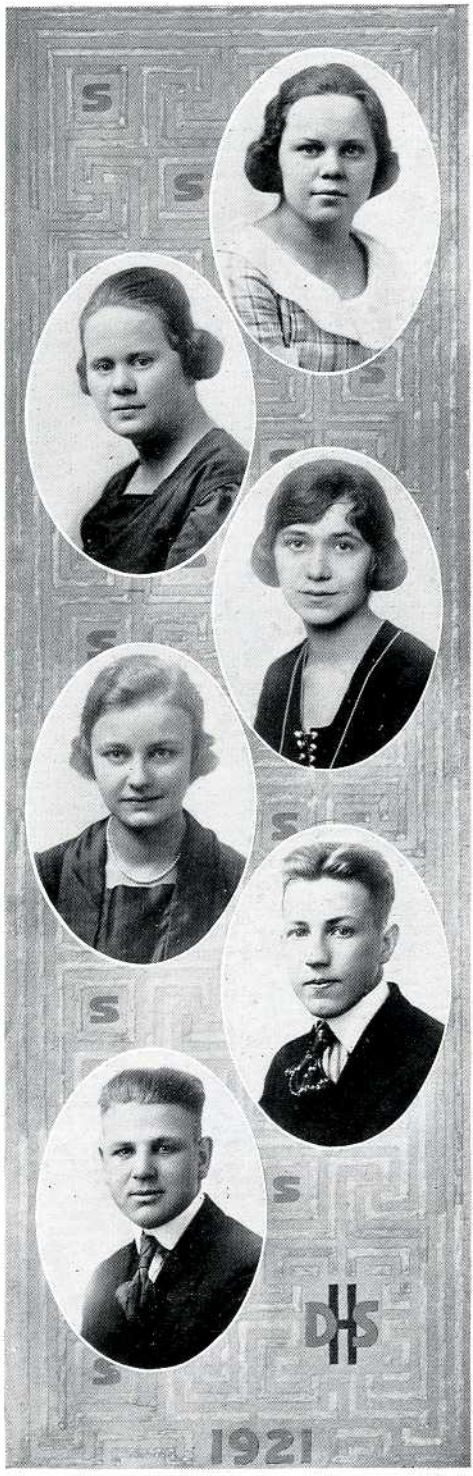

Faculty

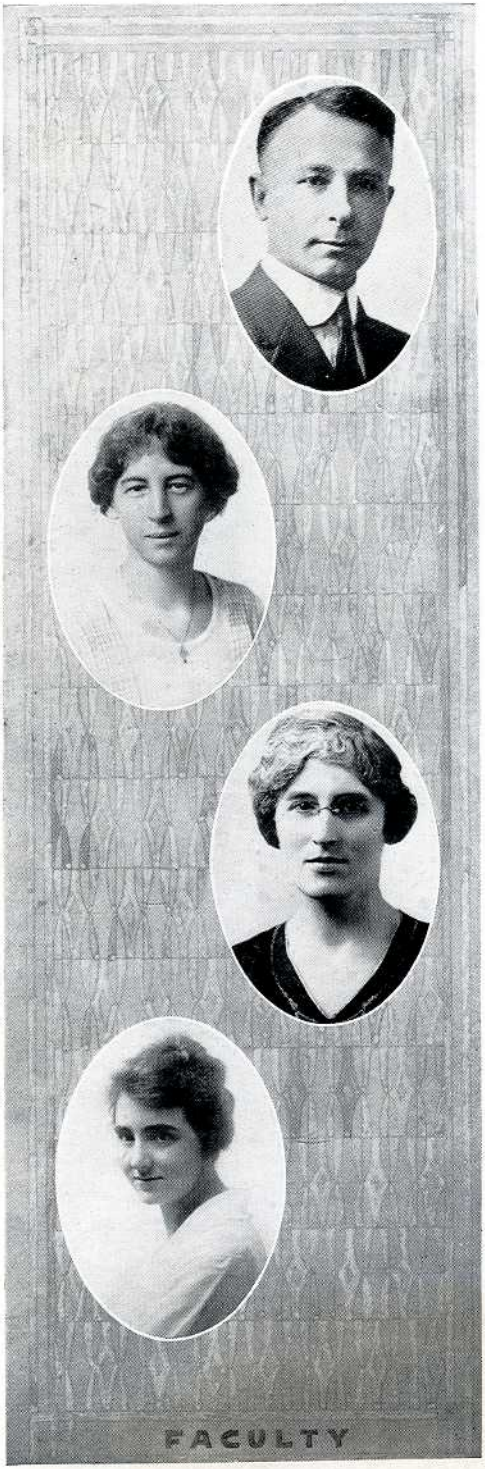

OSHER SCHLAIFER, A. B.
"He is a hard worker, but we can overlook that."
Universitv of Nebraska. P. B. K.
University of Chicago.
Superintendent.
Junior Class Advisor.
Senior Class Advisor.

ADA M. ANDREWS, A. B.
"Her wit is keen and pitiless"
Beloit College.
University of Chicago.
Principal.
Sophomore Class Advisor.
English and History.

ADDIE MAE BELL, L. L. B.
"Leave thy rod, leave thy wrath . . take the gentle path"
Lincoln College.
Chicago University.
Columbia University.
Eighth Grade Advisor.
Mathematics and English.

NELLIE B. BROOKMAN, A. B.
"If she would talk more, we would know her better"
Beloit College. P. B. K.
Assistant Principal.
Freshman Class Advisor.
Spanish and Latin.

PEARL T. BROWN, S. B.
"She does things without much noise"
Knox College.
Radio Club Advisor.
Declamatory Club Advisor.
Science.

MARY E. BURGESS
"I'm usually sure about everything"
Bradley Polytechnic Institute.
Chicago University.
Domestic Economy.

MARY COLEMAN, A. B.
"She came a stranger in our midst and won our hearts"
Kansas State Normal.
English.

ALICE E. FRANCKLE, A. B.
"Since brevity is the soul of wit, why not be brief?"
Northwestern College.
University of Chicago.
Seventh Grade Advisor.
Camp Fire Girl Guardian.
History.

BLANCHE GUTMAN
"A little lady of many charms"
Sargent School of Physical Training.
New York College of Physicians and Surgeons.
Physical Training.

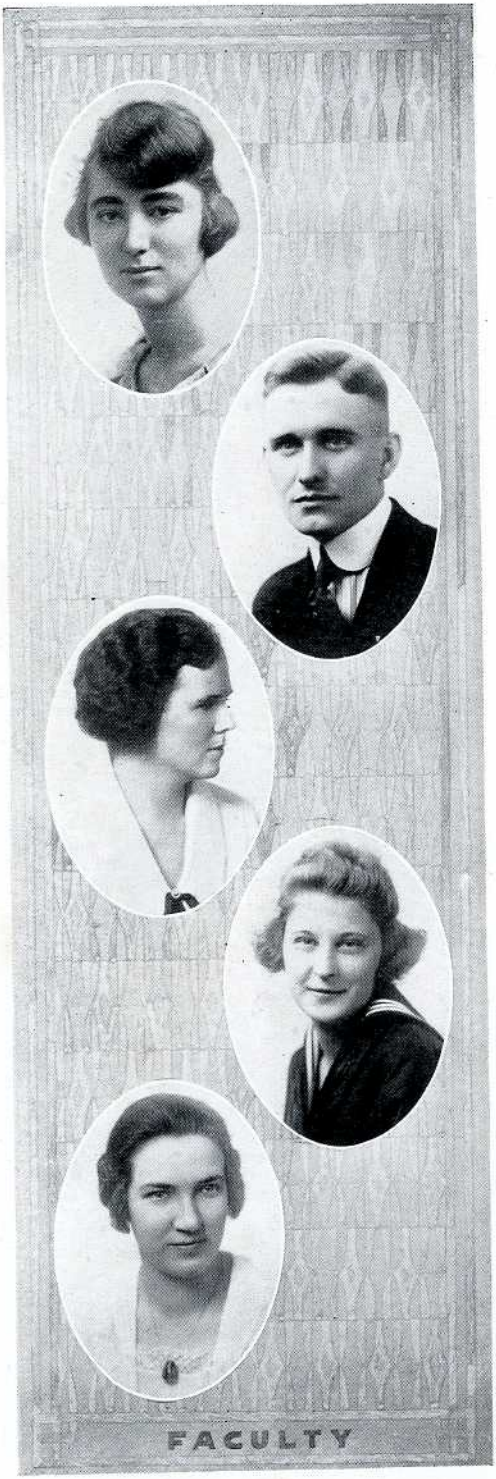

LOUISE HAMMON, A. B.
"O diamond, diamond, little do you know the mischief you have done me"
University of Wisconsin.
English.

WALTER H. HANKE
"Nothing great was ever accomplished without enthusiasm"
Stout Institute.
University of Wisconsin.
Manual Training.

KATHERINE JORDAN
"To see her is to love her"
Whitewater State Normal School.
Commercial.

GLADYS KILLOUGH
"She teaches to live, others live to teach"
Illinois State Normal University.
Penmanship and Art.

HELENA MUNSON, A. B.
"When words fail her, looks suffice"
Illinois Woman's College.
University of Minnesota.
Dramatic Club Advisor.
Mathematics.

HELEN JUNE PETERSON
"Full lustily she blew, and, lo, a tune came forth"
Milwaukee State Normal School.
Music.

OLIVER C. STENGER, A. B.
"A winner my motto"
Northwestern College.
Coach.
Physical Training.

MAUDE STRUBINGER, A. B.
"Her ways are ways of pleasantness
And all her paths are peace"
De Pauw University.
Girl Scout Captain.
English.

EVA SWARTZ
"I am always the same; I have only one speed"
Nebraska Methodist Hospital.
Chicago School of Civics.
School Nurse.

ELIZABETH B. WINSLOW
"She is cunning past men's thoughts"
Whitewater State Normal.
New Haven School of Gymnastics.
Girls' Organization Advisor.
Physical Training.